

BICYCLE PEDESTRIAN COORDINATING COMMITTEE

10:00 a.m., Tuesday, March 24, 2015
Fort Myers Regional Library, Room A
1651 Lee Street, Fort Myers, FL 33901
239-244-2220



AGENDA

Call to Order/Roll Call

Pledge of Allegiance

- 1) *Approval of the January 28, 2015 BPCC Meeting Minutes
- 2) *Approval of the February 27, 2015 BPCC Meeting Minutes

New Business

- 3) Report on the Submittal of Preliminary Bike Ped Priorities for MPO Multi-modal Enhancement Box and TA funds (Ron Gogoi)
- 4) Report on the MPO Bike Ped Master Plan Update (Don Scott)
- 5) Report on the Safe Kid Strategic Plan Update (Sally Kreuzscher)
- 6) Update on the Bike Ped Education and Enforcement Program in Lee County (FHP, CCPD, LCSO)
- 7) *Report on the Proposed Changes to Lee Portion of OGT Maps (Ron Gogoi)

Old Business

- 8) Staff Update on the TIGER Grant Project and other ongoing MPO Projects (Don Scott and Ron Gogoi)

Other Business

- 9) Public and Member Comments on Items not on the Agenda
- 10) Local Government Reports on Bicycle Pedestrian Related Projects
- 11) LeeTran Report
- 12) FDOT Report
- 13) Announcements
- 14) Information and Distribution Items

Adjournment

Next BPCC Meeting  April 21, 2015

* Action Items * May Require Action

Public participation is solicited without regard to race, color, national origin, age, sex, religion, disability, or family status. Persons who require special accommodations under the Americans with Disabilities Act or persons who require translation services (free of charge) should contact Mr. Johnny Limbaugh at the Lee MPO at 239-330-2242 or by email at jlimbaugh@leempo.com at least seven (7) days prior to the meeting. If you are hearing or speech impaired call (800) 955-8770 Voice / (800) 955-8771 TDD. The MPO's planning process is conducted in accordance with Title VI of the Civil Rights Act of 1964 and related statutes. Any person or beneficiary who believes he has been discriminated against because of race, color, religion, sex, age, national origin, disability, or familial status may file a complaint with the Lee County MPO Title VI Coordinator Johnny Limbaugh at (239) 330-2242 or by writing him at P.O. Box 150045, Cape Coral, Florida 33915-0045.

**MINUTES OF THE LEE COUNTY MPO BICYCLE PEDESTRIAN
COORDINATING COMMITTEE**

Held on January 28, 2015

The meeting of the Bicycle Pedestrian Coordinating Committee was held on January 28, 2015 at the Fort Myers Regional Library, Room A, 1651 Lee Street, Fort Myers.

Those in attendance included:

Andy Getch	LCDOT
Anna Bielawska	LeeTran
Avelino Cancel	City of Fort Myers
Dan Moser	Injury Prevention Council
Dru Doyle	Member-At-Large
Elisa Yanes	Lee County School District
Gary Gasperini	City of Cape Coral
Jennifer Hagen	City of Bonita Springs
Linda Carter	CAC
Nick Danu	City of Fort Myers
Ryan Shute	Member-At-Large
Salli Kirkland	City of Sanibel
Steve Jansen	Lee County CTST
Steve Chupack	Member At-Large

Others in attendance included Ron Gogoi and Don Scott with the Lee County MPO; D’Juan Harris with FDOT; Darla Letourneau with BikeWalkLee; and Isobel Hitchcock.

CALL TO ORDER

Ms. Linda Carter called the meeting to order at 10:00 am.

**AGENDA ITEM #1 – APPROVAL OF THE JANUARY 28, 2015 BPCC MEETING
MINUTES**

**MOTION BY MS.CARTER TO APPROVE THE JANUARY 28, 2015 BPCC
MEETING MINUTES. SECONDED BY MR. SHUTE. MOTION CARRIED
UNANIMOUSLY.**

NEW BUSINESS

AGENDA ITEM #2– ELECTION OF NEW OFFICERS

Mr. Gogoi stated that under existing bylaws an officer cannot serve consecutive terms in the same office, and that it is the practice of this committee to elect the current Vice Chair as the new Chair. The current Vice Chair Ms. Linda Carter expressed her willingness to

serve as the new Chair. Mr. Moser had earlier informed staff over electronic mail that he would be interested in the post of Vice Chair.

MOTION BY MR. JANSEN TO NOMINATE MS.CARTER AS THE CHAIR. SECONDED BY MR. GETCH. MOTION CARRIED UNANIMOUSLY.

MOTION BY MR. CHUPACK TO NOMINATE MR. DAN MOSER AS THE VICE CHAIR. SECONDED BY MR. CANCEL. MOTION CARRIED UNANIMOUSLY.

AGENDA ITEM #4 – OVERVIEW ON THE STATUS OF THE LEE MPO BICYCLE PEDESTRIAN SAFETY ACTION PLAN RECOMMENDATIONS

Mr. Scott Staff provided a power point presentation on the status of the recommendations from the Lee MPO Bicycle Pedestrian Master Plan. The Master Plan will be updated as part of the development of the 2040 Long Range Plan. All comments that have been received at the various MPO advisory committee meetings will be incorporated in the final report which will be presented at a future BPCC meeting.

AGENDA ITEM #5 – DISCUSSION ON CHANGES TO MAPS FROM THE OGT GREENWAYS AND TRAIL SYSTEM PLAN

Mr. Gogoi explained that due to the recent developments in trail funding in Florida, and the possibility of more funding opportunities, MPO staff is proposing changes to the Lee portion of the Land Trails Opportunities Map and the Priority Trails Map to maximize their opportunities of tapping into these funds. An overview of the proposed changes in both maps were provided. Some connectors were proposed to be removed as it was no longer feasible to build them on lands given ownership hurdles and policies. The changes would be brought back again at a later time to the BPCC along with the changes to the Southwest Coast Connector that may be proposed by a working group comprised of BPCC and PAC members.

AGENDA ITEM #6 – REPORT ON BIKE PED PRE-APPLICATIONS

Mr. Gogoi reported the results of the TA/Box Fund Project Proposal Screening Subcommittee Meeting that was held on December 5, 2014. Pre-applications for construction feasibility were developed and submitted to FDOT for all the projects reviewed at that meeting except the bike lanes on McGregor. Mr. Getch informed the committee that the County would like to submit a pre-application for new sidewalks at the Harnes Marsh Elementary School. The project was unintentionally left out from the screening process, and that the project was actually identified as a candidate project at a meeting held after the November Technical Advisory Committee meeting to discuss projects benefitting schools. The BPCC concurred that the County could submit a pre-application for this project. A table of unfunded project priorities from the year before was

also presented, and staff informed the committee that pre-applications were also being submitted for these projects.

OLD BUSINESS

AGENDA ITEM #6 – STAFF UPDATE ON ONGOING PROJECTS

Mr. Gogoi reported that there was funding shortfall for the SR 80 Shared Use Path from Shoreland to Buckingham, and the Leland Heights Boulevard Sidewalk project from Homestead to Richmond, with both projects scheduled for construction in FY 2016. One way to address the shortfall would be to make up for the difference in one project from the other, and deferring the construction of the other project to FY 2018. Mr. Jansen questioned whether the DDR funds committed for the SR 80 project could be used on the Leland Heights Boulevard project if that project were to be build first. There was a consensus of using funds from SR 80 to complete the Leland Heights Boulevard project in its entirety, while staging the construction of the SR 80 project with priority being given to the segment with the highest pedestrian demand. There was also a discussion on the JYLP extension being a Feasibility or a PD&E project.

OTHER BUSINESS

AGENDA ITEM #7 – PUBLIC AND MEMBER COMMENTS ON ITEMS NOT ON THE AGENDA

Lt. Bueno announced that FHP and LCSO would be conducting a multimodal detail on SR 82 on February 17th. The exercise was being conducted to raise awareness for bicyclists, pedestrians and motor vehicle drivers and will be targeting high profile crash locations on that corridor.

Ms. Letourneau asked that an emergency meeting of the BPCC should be held this year if necessary to review and discuss projects proposed in FDOT's New Draft Tentative Work Program for FY 2016 through FY 2021. She also informed the committee that interviews with LAB representative Steve Clark on his assessments of bike infrastructure in Lee County were posted in BikeWalkLee web site.

AGENDA ITEM #8 – LOCAL GOVERNMENT REPORTS

Ms. Hagen stated that 30% design plans have been completed for the Old 41 improvements in downtown Bonita Springs, and that a public workshop was being held on January 28th from 4 pm to 7 pm to take public input on these plans. The project limits were from Rosemary to Bonita Beach Boulevard.

Mr. Cancel announced that there will be a League of American Bicyclists Ride on February 4th that will assess and pinpoint potential improvements to the City of Fort Myers bicycle infrastructure.

Ms. Kirkland reported the results of a similar ride in the City of Sanibel on January 12th.

Mr. Gasperini reported on the Cape bicycle infrastructure assessment by Steve Clark of LAB while Mr. Chupack announced a 4th Annual Bike Safety Rodeo at Cape's Christa McAuliffe and Oasis Elementary Schools on February 7th.

Mr. Jansen commented that the FDOT final design plans on the safety project at the intersection of MLK and SR 82 missed the target. The ramps were not right, pedestrian push button signals were in the wrong place, and sidewalks were missing on one corner. FDOT had not asked for county input during the development of these plans.

Ms. Huff and Ms. Yanes of the Lee County School District reiterated the role of the District in providing bike ped safety education. They have partnered with All Schools Hospital of Tampa in providing safety classes in elementary and middle schools.

AGENDA ITEM #9 – LEETRAN REPORT

Ms. Bielawska reported that LeeTran has moved to its new facility on Evans and is operating from there.

AGENDA ITEM #10 – FDOT REPORT

Mr. Harris announced that FDOT will be hosting a series of regional workshops on the Florida Transportation Plan.

AGENDA ITEM #12 – ANNOUNCEMENTS

Mr. Gogoi announced that the SW Coast Connector Working Group will be meeting on January 30th from 10 am to 12 noon at Estero Community Park and Recreation Center, Estero.

AGENDA ITEM #13 – INFORMATION AND DISTRIBUTION ITEMS

None.

The meeting adjourned at 12:00 Noon.

**Minutes from the joint BPC-PAC meeting from
February 27th will be emailed out later**

REPORT ON THE SUBMITTAL OF PRELIMINARY BIKE PED PRIORITIES FOR MPO MULTIMODAL ENHANCEMENT BOX AND TA FUNDS

RECOMMENDED ACTIONS:

This is not an action item. Staff will report on the preliminary bicycle pedestrian priorities for the Lee MPO Multi-modal Enhancement Box Funds and the Lee MPO TA funds that were submitted to FDOT on March 13th.

The Lee MPO will be submitting transportation project priorities to FDOT in June this year for consideration of state and federal funds during the development of the state's new Work Program for FY 2017 through FY 2021. However, FDOT has asked the MPO's also to provide preliminary priorities for the various funding categories by March 13th.

One of these funding categories is the Multi-modal Enhancement Box funds which are funds set aside from the Lee MPO's allocation of TMA funds (federal funds allocated to MPOs with an urbanized area population over 200,000). These funds are used by the MPO to implement bicycle/pedestrian, transit and congestion management projects.

The other funding category of interest to the BPCCC is the Lee MPO Transportation Alternative (TA) funds.

In keeping with the FDOT schedule requirements, staff compiled and transmitted to FDOT the two (2) attached lists of preliminary bike ped priorities for both categories of funding using scores from the project screening process conducted in December 2014 for all new projects and November 2013 for all unfunded projects from the previous year. A detailed and intensive analysis of the candidate projects will be conducted using the MPO's comprehensive evaluation criteria and presented to the BPCCC for review and approval in June. The final priority order will likely change for both lists, when these projects have gone through the project reviews and the final scoring criteria is applied to the projects that move forward this year.

YEAR 2015 PRELIMINARY BIKE PED PROJECT PRIORITIES FOR LEE MPO MULTIMODAL BOX FUNDS

Applicant	Roadway	Road Classification	Limits	Length	Proposed Improvements	Programmed Phase	Next Unfunded Phase	Requested Funds	Local Match	Cost	PROJECT SCREENING SCORES (Objective Criteria Phase Evaluation Results)							PRIORITY	
											Consistency with Local Plans	Address Multiple Transportation Modes	Bike Crash	Ped Crash	Connecting where People Live	Connecting where People Work/Shop	Connecting to Parks		Total Score
Cape Coral ¹	SW 20th Ave/Nott Rd	Minor Collector	Veterans Pkwy to Trafalgar Pkwy	0.30 Mile	Sidewalk	PE	CST	\$ 164,450	\$ -	\$ 164,450	NA							NA	1
Cape Coral	Andalusia Blvd	Major Collector	Pine Island Rd to Diplomat Pkwy	1.53 Mile	Sidewalk (Both Sides)	NA	PE+CST	\$ 722,007	\$ 98,456	\$ 820,463	1	2	1	1	1	1	0	7	2
Lee County	Summerlin Rd	Minor Arterial	Lakewood Blvd to Cypress Lake Blvd	1.12 Mile	SUP (East Side)	NA	PE+CST	\$ 874,222	\$ -	\$ 874,222	1	3	0	0	1	1	1	7	2
Fort Myers	Marsh Ave	Major Collector	Michigan Ave to Arlington Ave	0.63 Mile	Sidewalk (West Side)	NA	PE+CST	\$ 915,937	\$ 130,848	\$ 1,046,785	1	2	1	0	1	1	0	6	4
Lee MPO	SR 80	Principal Arterial	Buckingham Rd to Linwood Ave	0.81 Mile	SUP (both sides)	NA	PE+CST	\$ 1,008,433	\$ -	\$ 1,008,433	1	3	0	0	1	1	0	6	4
Lee County	Bell Blvd	Major Collector	Sunrise Blvd to Leeland Heights	1.1. Mile	SUP (Both Sides)	NA	PE+CST	\$ 722,450	\$ -	\$ 722,450	1	3	0	0	1	1	0	6	4
Lee County	Leonard/Westgate Blvd	Major Collector	Sunshine Blvd to Lee Blvd	5.40 Mile	Sidewalk (Both Sides)	NA	PE+CST	\$ 3,903,530	\$ -	\$ 3,903,530	1	2	0	1	1	1	0	6	4
Lee MPO	US 41	Principal Arterial	Tara Blvd to 72.38 N of French Creek Lane	0.74 Mile	8' wide sidewalk (both sides)	NA	PE+CST	\$ 481,000	\$ -	\$ 481,000	1	1	1	0	1	1	0	5	8
Lee County	Veterans Pkwy	Principal Arterial	SW 10th Ave to Existing shared use path west of Skyline	0.29 Mile	SUP (South Side)	NA	PE+CST	\$ 142,950	\$ -	\$ 142,950	1	2	0	0	1	1	0	5	8
Lee County	Veterans Pkwy	Principal Arterial	SW 3rd Place to SW 2nd Court	0.18 Mile	SUP (North Side)	NA	PE+CST	\$ 158,425	\$ -	\$ 158,425	1	2	0	0	1	1	0	5	8
Lee County	Buckingham Rd	Minor Arterial	Orange River Rd to SR 80	4.25 Mile	Bike Lane	NA	PE+CST	\$ 852,237	\$ -	\$ 852,237	1	2	0	0	1	1	0	5	8
Cape Coral	SW 20 th Ave/Nott Rd	Major Collector	Trafalgar Pkwy to Pine Island Rd	1.00 Mile	Sidewalk (West Side)	NA	PE+CST	\$ 500,000	\$ 189,425	\$ 689,425	1	1	0	0	1	1	0	4	12
		Trafalgar Pkwy	Major Collector	Chiquita Blvd to SW 22nd Pl	0.73 Mile														
Cape Coral	Averill Blvd	Major Collector	Del Prado Ext to Gator Circle	0.46 Mile	Sidewalk (East Side)	NA	PE+CST	\$ 732,996	\$ 146,596	\$ 879,592	1	1	0	0	1	1	0	4	12
		Gator Circle	Minor Collector	Averill Blvd to Ramsey Blvd	1.85 Mile														
Cape Coral	Gator Circle	Minor Collector	Averill Blvd to Ramsey		Sidewalk (North/West Side)	NA	PE+CST	\$ 677,160	\$ 135,432	\$ 812,592	1	1	0	0	1	1	0	4	12
Cape Coral	Skyline Blvd	Major Collector	Cape Coral Pkwy to El Dorado Pkwy	0.93 Mile	Sidewalk (Both Sides)	NA	PE+CST	\$ 533,913	\$ 72,806	\$ 606,719	1	1	0	0	1	0	0	3	15
Lee MPO	US 41	Principal Arterial	72.38 N of French Creek Lane to Charlotte Cty line	1.33 Mile	8' wide sidewalk (east side)	NA	PE+CST	\$ 432,250	\$ -	\$ 432,250	1	1	0	0	0	1	0	3	15
Lee County	Alabama Rd	Minor Arterial	SR 82 to Milwaukee Rd	1.84 Mile	Sidewalk (West Side)	NA	PE+CST	\$ 668,014	\$ -	\$ 668,014	1	1	0	0	1	0	0	3	15

Notes:
 Note these are ONLY preliminary priorities based on project screening process only; Final priorities will change after detailed analysis is conducted
¹ Project already in the pipeline with funds committed for design

YEAR 2015 PRELIMINARY BIKE PED PROJECT PRIORITIES FOR LEE MPO TRANSPORTATION ALTERNATIVE FUNDS

Applicant	Roadway	Road Classification	Limits	Length	Proposed Improvements	Phase Programmed	Next Unfunded Phase	Requested Funds	Local Match	Total Cost	PROJECT SCREENING - Objective Criteria Phase Evaluation Results from Dec 2014							PRIORITY	
											Consistency with Local Plans	Address Multiple Transportation Modes	Bike Crash	Ped Crash	Connecting where People Live	Connecting where People Work/Shop	Connecting to Parks		Total Score
Cape Coral ¹	Old Burnt Store Rd	Local Rd	Embers Pkwy to Tropicana Pkwy	1.04 Mile	Shared Use Path	PE	CST	2	\$0	2	NA							NA	1
Fort Myers	Coronado St	Local Rd	Cortez Blvd to US 41	0.5 Mile	Sidewalk	NA	PE+CST	\$ 264,232.00	\$ 12,000.00	\$ 276,232	1	2	0	0	1	1	1	6	2
Cape Coral	SW 47 th Ter	Local Rd	Santa Barbara Blvd to Pelican Pkwy	0.49 Mile	Sidewalk (Both Sides)	NA	PE+CST	\$ 252,701	\$ 34,460	\$ 287,161	1	2	0	0	1	1	0	5	3
Cape Coral	SW 29 th Ave	Local Rd	Ceitus Pkwy to SW 3rd Ln	0.46 Mile	Sidewalk (Both Sides)	NA	PE+CST	\$141,570	\$19,305	\$ 160,875	1	1	0	0	1	1	1	5	3
Lee County	Tice St	Local Rd	<i>New York Dr Lynnedda Ave</i>	0.19 Mile	Sidewalk (South Side)	NA	PE+CST	align="right">\$380,465	align="center">\$0	align="right">\$ 380,465	align="center">1	align="center">2	align="center">0	align="center">0	align="center">1	align="center">1	align="center">0	align="center">5	align="center"> 3
	New York Dr	Local Rd	<i>Glenwood Ave to Pam Beach Blvd</i>	0.26 Mile	Sidewalk (East Side)														
	Waverly Ave	Local Rd	<i>Exstg Sidewalk to Palm Beach Blvd</i>	0.07 Mile	Sidewalk (East Side)														
	Alameda Ave	Local Rd	<i>SR 80 to Shaw Blvd</i>	1.00 Mile	Sidewalk (West Side)														
Fort Myers	South St	Local Rd	Fowler St to US 41	0.64 Mile	Sidewalk	NA	NA	\$ 108,000.00	\$ 8,000.00	\$ 116,000	1	1	0	0	1	0	0	4	6
Fort Myers	Clifford St	Local Rd	Edison Ave to Victoria Ave	0.17 Mile	Sidewalk (Both Sides)	NA	PE+CST	\$ 83,511	\$ 10,000	\$ 93,511	1	2	0	0	1	0	0	4	6
Cape Coral	SW 26 th St/SW 26th Ln	Local Rd	Santa Barbara Blvd to SW 1st Ave	0.11 Mile	Sidewalk (South Side)	NA	PE+CST	align="right">\$ 461,434	align="right">\$ 62,923	align="right">\$ 524,357	align="center">1	align="center">2	align="center">0	align="center">0	align="center">1	align="center">0	align="center">0	align="center">4	align="center"> 6
			SW 1st Ave to Skyline Ave	0.91 Mile	Sidewalk (Both Sides)	NA	PE+CST												
Lee County	25th St West	Local Rd	Unice Ave North to Sunshine Blvd	0.40	Sidewalk (North Side)	NA	PE + CST	\$ 250,379	\$ -	\$ 250,379	1	1	0	1	1	0	0	4	6
Cape Coral	SW Santa Barbara Place	Local Rd	Nicholas Pkwy to SW 20th St	1.19 Mile	Sidewalk (West Side)	NA	PE + CST	align="right">\$ 308,080	align="right">\$ 61,776	align="right">\$ 369,856	align="center">1	align="center">1	align="center">1	align="center">0	align="center">1	align="center">0	align="center">0	align="center">4	align="center"> 6
	SW 20th St		SW Santa Barbara Place to Santa Barbara Blvd	0.06 Mile	Sidewalk (North Side)														
Fort Myers	Passaic St	Local Rd	Cortez Blvd to US 41	0.5 Mile	Sidewalk (North Side)	NA	PE + CST	\$ 677,160	\$ 135,432	\$ 812,592	1	1	0	0	1	0	0	3	11
Fort Myers	Grace Ave	Local Rd	<i>Cortez Blvd to US 41</i>	0.17 Mile	Sidewalk (North Side)	NA	PE+CST	\$74,527	\$8,000	\$ 82,527	1	1	0	0	1	0	0	3	11
Cape Coral	SW 10th St Sidewalk	Local Rd	Chiquita Blvd to Skyline Blvd	0.96 Mile	Sidewalk (North Side)	NA	PE+CST	\$308,880	\$61,776	\$ 370,656	1	1	0	0	1	0	0	3	11

Notes:
 Note these are ONLY preliminary priorities based on project screening process only; Final priorities will change after detailed analysis is conducted

¹ Project already in the pipeline with funds committed for design

² Costs to be provided by FDOT

REPORT ON THE MPO BIKE PED MASTER PLAN UPDATE

RECOMMENDED ACTION:

This is not an action item. Staff will report on the elements of the MPO Bike Ped Master Plan that are being updated along with seeking BPCC input on the project needs list.

The development of the Lee MPO's 2040 Long Range Transportation Plan is under way. The LRTP has various elements including the bicycle pedestrian element that is including an update of certain elements of the Lee MPO Bicycle Pedestrian Master Plan that was developed in 2011.

At the March 24th BPCC meeting, staff will report on the update process of the Bike Pedestrian Master Plan and will seek input on the project needs list in the current plan.

REPORT ON THE SAFE KIDS STRATEGIC PLAN UPDATE

RECOMMENDED ACTIONS:

This is not an action item. An update on the Safe Kids Strategic Plan will be provided at the BPCC Meeting.

The Lee Memorial Health System has updated its Safe Kids Coalition Strategic Plan. The mission of Safe Kids is to reduce leading causes of preventable injuries and death to children in Southwest Florida. Goals include reducing motor vehicle injuries in Lee and Collier Counties, reducing bicycle/pedestrian injuries, etc. Sally Kreuzscher, Safe Kids Coordinator, will report on the Safe Kids Strategic Plan Update.

UPDATE ON THE BICYCLE PEDESTRIAN EDUCATION AND ENFORCEMENT PROGRAM IN LEE COUNTY

RECOMMENDED ACTIONS:

This is not an action item. Law enforcement agencies in Lee County will provide an update on their bicycle pedestrian education and enforcement programs.

At the March 24th BPC meeting, an update will be provided by law enforcement agencies in Lee County regarding their bicycle pedestrian education and enforcement programs in Lee County to raise awareness and enhance safety for vulnerable users. Update on the HEV grant applications, and work completed as part of previous successful grants will be also provided.

REPORT ON THE PROPOSED CHANGES TO THE LEE PORTION OF THE OFFICE OF GREENWAY AND TRAILS MAPS

RECOMMENDED ACTION:

This is not an action item. Staff will report on the proposed changes to the Lee portion of the Office of Greenways and Trails (OGT) maps (**attached**).

At the March 24th meeting, staff will report on the proposed changes to the Lee County portion of the Office of Greenways and Trail's (OGT) Land Opportunity Trails Map and the Priority Trails Map. Staff will also report on the proposed changes to the SW Coast Connector that connects Lee and Collier counties that will be on the joint Lee County and Collier MPO Board meeting on March 20th.

PRIORITY TRAILS MAP

The Southwest Coast Connector

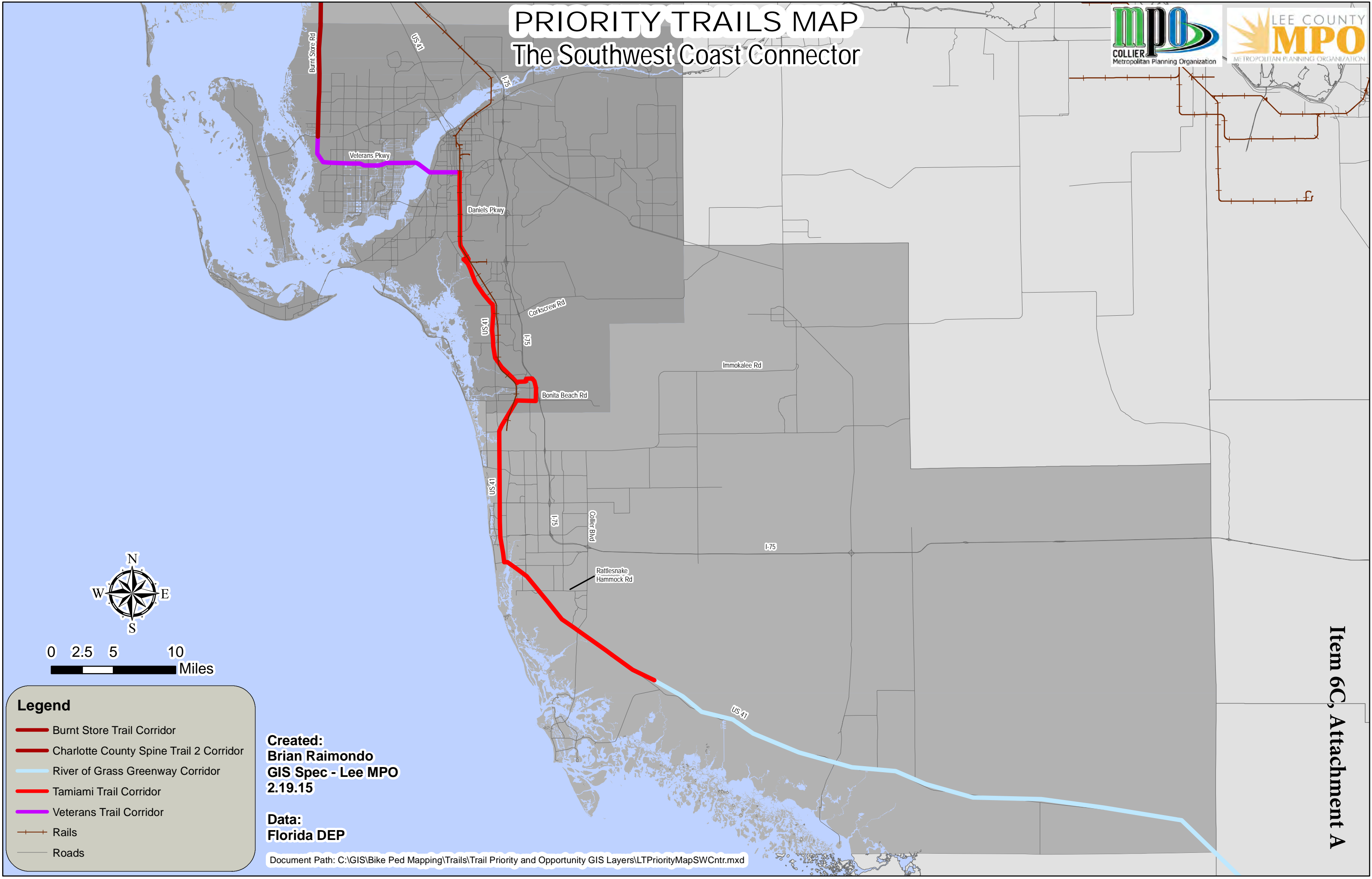

- Legend**
- Burnt Store Trail Corridor
 - Charlotte County Spine Trail 2 Corridor
 - River of Grass Greenway Corridor
 - Tamiami Trail Corridor
 - Veterans Trail Corridor
 - Rails
 - Roads

Created:
Brian Raimondo
GIS Spec - Lee MPO
2.19.15

Data:
Florida DEP

Document Path: C:\GIS\Bike Ped Mapping\Trails\Trail Priority and Opportunity GIS Layers\LTPriorityMapSWCntr.mxd

Item 6C, Attachment A

SW COAST CONNECTOR (SW2C) WORKING GROUP

PROPOSED CHANGES TO PRIORITY TRAILS MAP

(TRAILS CONNECTING LEE AND COLLIER COUNTIES ONLY)

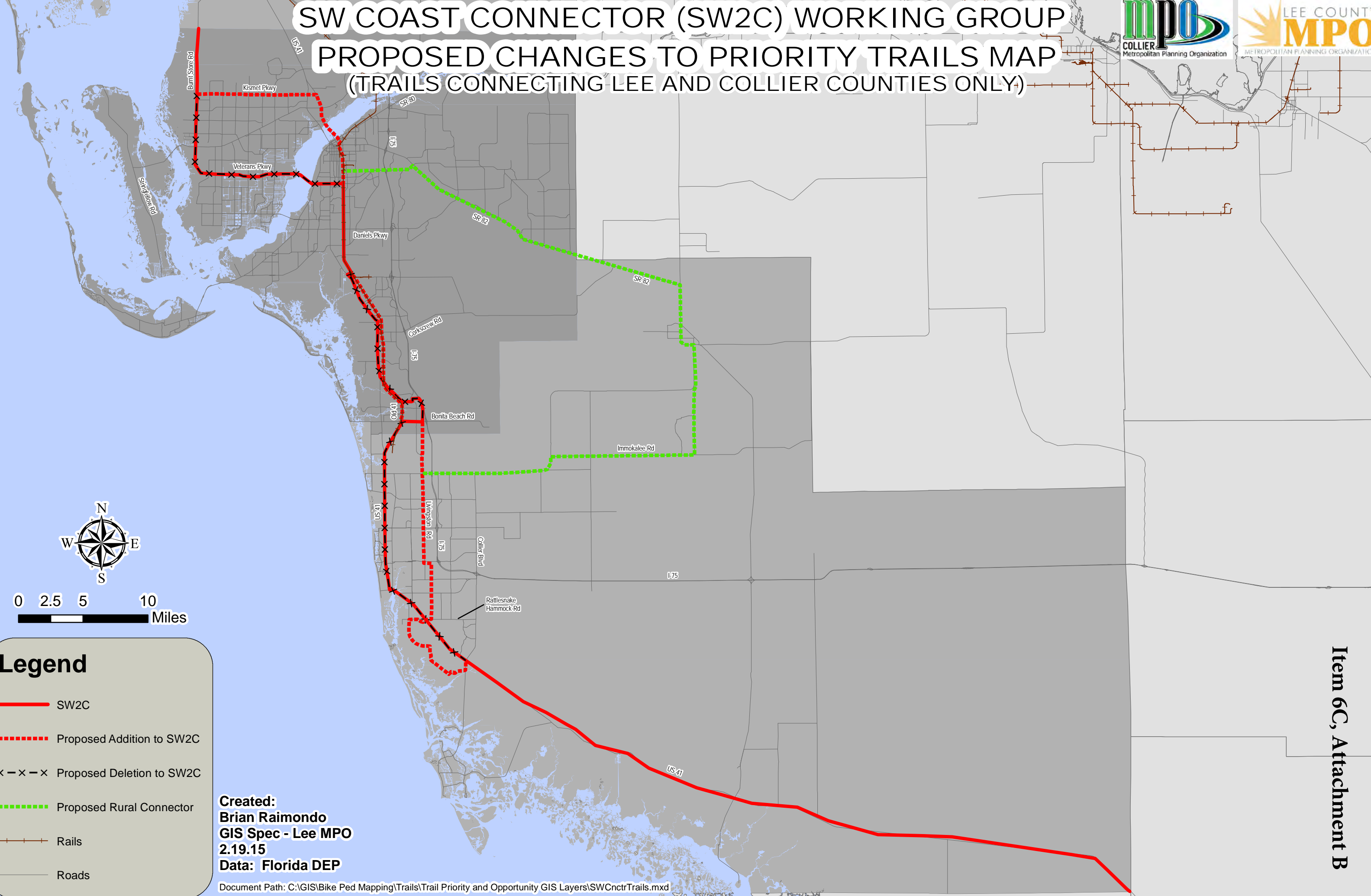

Legend

- SW2C
- - - Proposed Addition to SW2C
- x - x - x Proposed Deletion to SW2C
- - - Proposed Rural Connector
- + + + Rails
- Roads

Created:
Brian Raimondo
GIS Spec - Lee MPO
2.19.15
Data: Florida DEP

Document Path: C:\GIS\Bike Ped Mapping\Trails\Trail Priority and Opportunity GIS Layers\SWCnctrTrails.mxd

Item 6C, Attachment B

LAND TRAILS OPPORTUNITIES MAP

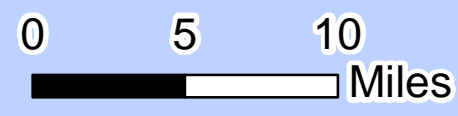

- Legend**
- Bonita Springs to Collier - FPL Corridor
 - Buckingham -Able Canal Corridor
 - Burnt Store Trail Corridor
 - Charlotte County Spine Trail 2 Corridor
 - Estero - Bonita Corridor
 - Gasparilla Island Trail Corridor
 - Gordon River Greenway Corridor
 - Greenbriar - Babcock Loop Trail Corridor
 - Hendry - Lee Canal Trail Corridor
 - Immokalee-SR 82 Corridor
 - Marco Island Loop Corridor
 - Naples Bay Greenway Corridor
 - North Colonial - Lehigh - Olga Alva Trail Corridor
 - Pine Island Trail Corridor
 - River of Grass Greenway Corridor
 - S. Charlotte-N. Lee Trail Corridor
 - Sanibel - Captiva Corridor
 - Stringfellow Trail Corridor
 - Tamiami Trail Corridor
 - Veterans Trail Corridor
 - Rails
 - Roads

Created:
Brian Raimondo
GIS Spec - Lee MPO
2.9.15
Data: Florida DEP

Document Path: C:\GIS\Bike Ped Mapping\Trails\Trail Priority and Opportunity GIS Layers\LTopsMap.mxd

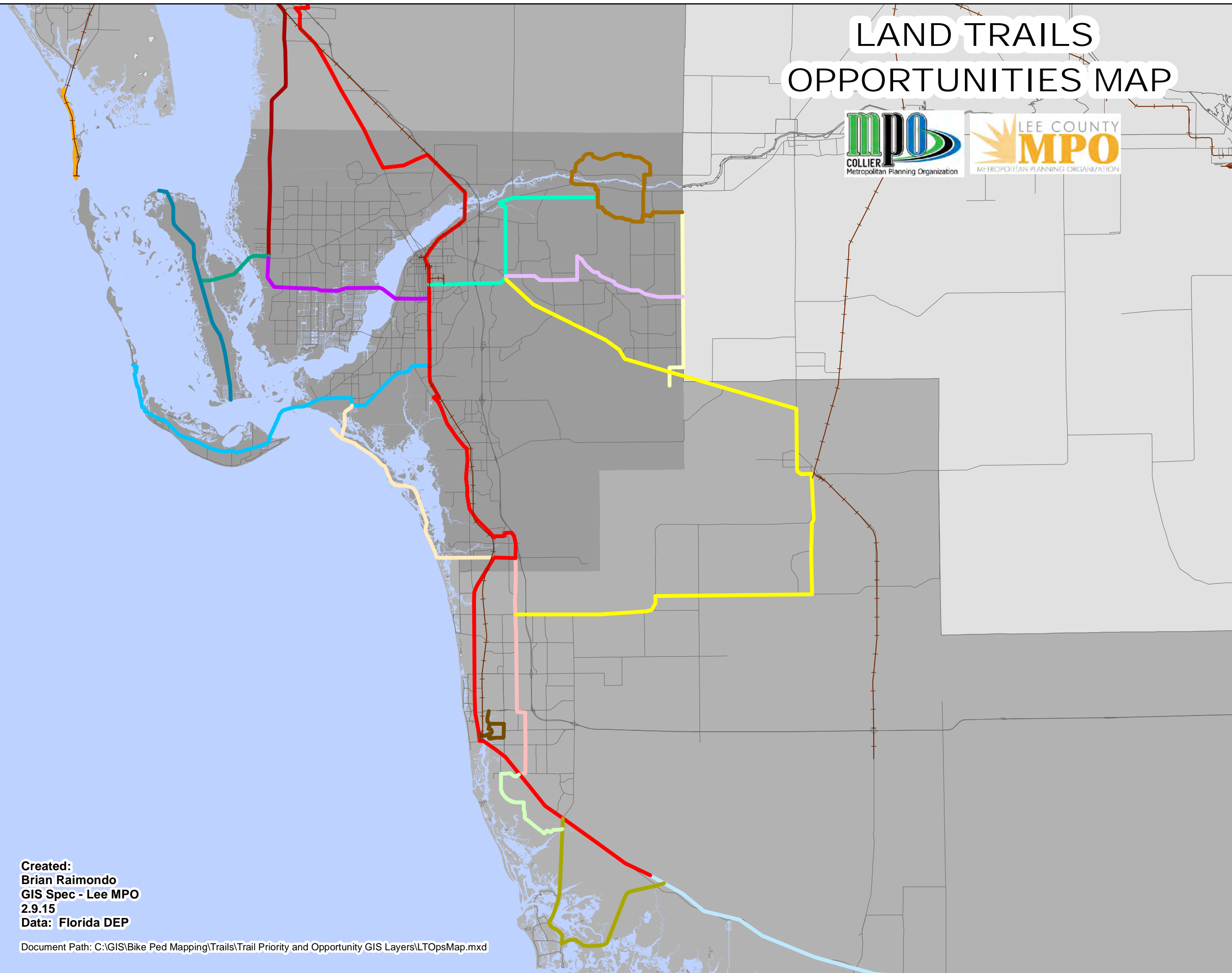

PROPOSED CHANGES TO LAND TRAILS OPPORTUNITY MAP

-LEE PORTION-

- Legend**
- Bonita Springs to Collier - FPL Corridor
 - Buckingham -Able Canal Corridor
 - - - Colonial Waterway-Abel Canal Connector
 - X - Buckingham -Able Canal Corridor Deletion
 - Burnt Store Trail Corridor
 - Charlotte County Spine Trail 2 Corridor
 - - - Charlotte Lee Hendry Trail Cape Alt Addition
 - Estero - Bonita Corridor
 - Gasparilla Island Trail Corridor
 - Gordon River Greenway Corridor
 - Greenbriar - Babcock Loop Trail Corridor
 - X - Greenbriar - Babcock Loop Trail Corridor Deletion
 - Hendry - Lee Canal Trail Corridor
 - - - Hendry - Lee Canal Trail Corridor Addition
 - X - Hendry - Lee Canal Trail Corridor Deletion
 - Immokalee-SR 82 Corridor
 - Marco Island Loop Corridor
 - Naples Bay Greenway Corridor
 - North Colonial - Lehigh - Olga Alva Trail Corridor
 - X - North Colonial - Lehigh - Olga Alva Trail Corridor Deletion
 - Pine Island-Lee-Hendry Trail Corridor
 - - - Pine Island-Lee-Hendry Trail Corridor Addition
 - River of Grass Greenway Corridor
 - S. Charlotte-N. Lee Trail Corridor
 - Sanibel - Captiva Corridor
 - - - Sanibel - Captiva Corridor Addition
 - Stringfellow Trail Corridor
 - Tamiami Trail Corridor
 - - - Tamiami Trail Corridor Addition
 - X - Tamiami Trail Corridor Deletion
 - Veterans Trail Corridor
 - - - Veterans Trail Corridor Addition
 - + Rails
 - Roads

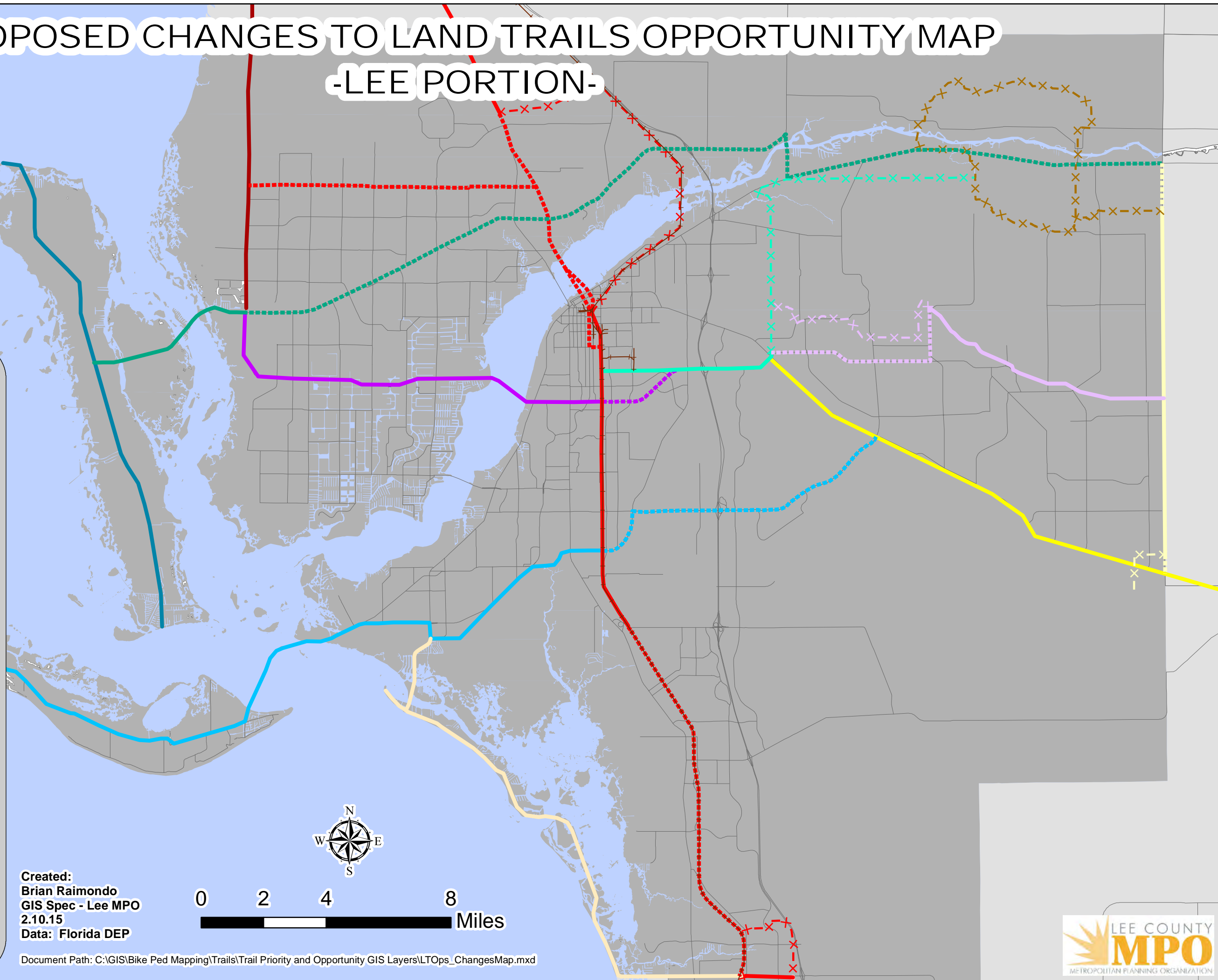

Created:
Brian Raimondo
 GIS Spec - Lee MPO
 2.10.15
 Data: Florida DEP

Document Path: C:\GIS\Bike Ped Mapping\Trails\Trail Priority and Opportunity GIS Layers\LTops_ChangesMap.mxd



LAND TRAILS OPPORTUNITY MAP WITH PROPOSED CHANGES -CLEAN VERSION-

LEE PORTION

- Legend**
- Bonita Springs to Collier - FPL Corridor
 - Buckingham -Able Canal Corridor
 - Burnt Store Trail Corridor
 - Charlotte County Spine Trail 2 Corridor
 - Charlotte Lee Hendry Trail Cape Alt
 - Estero - Bonita Corridor
 - Gasparilla Island Trail Corridor
 - Hendry - Lee Canal Trail Corridor
 - Immokalee-SR 82 Corridor
 - North Colonial - Lehigh - Olga Alva Trail Corridor
 - Pine Island-Lee-Hendry Trail Corridor
 - S. Charlotte-N. Lee Trail Corridor
 - Sanibel - Captiva Corridor
 - Stringfellow Trail Corridor
 - Tamiami Trail Corridor
 - Veterans Trail Corridor
 - Rails
 - Roads

Created:
Brian Raimondo
GIS Spec - Lee MPO
2.10.15
Data: Florida DEP

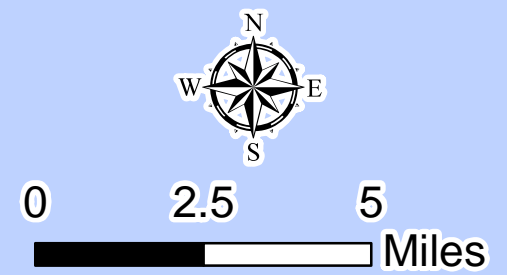

Document Path: C:\GIS\Bike Ped Mapping\Trails\Trail Priority and Opportunity GIS Layers\LTops_Clean.mxd



PROPOSED CHANGES TO PRIORITY TRAILS MAP

LEE PORTION ONLY



Legend

- Status**
- SW Coast Connector (SW2C)
 - SW2C Additions by Working Group
 - SW2C Deletions by Working Group
 - Other Additions by Lee MPO/County Parks
 - Rural Connector Proposed by Working Group
 - Rails
 - Roads

Created:
Brian Raimondo
GIS Spec - Lee MPO
2.12.15
Data: Florida DEP



Document Path: C:\GIS\Bike Ped Mapping\Trails\Trail Priority and Opportunity GIS Layers\LTPriorityMap.mxd

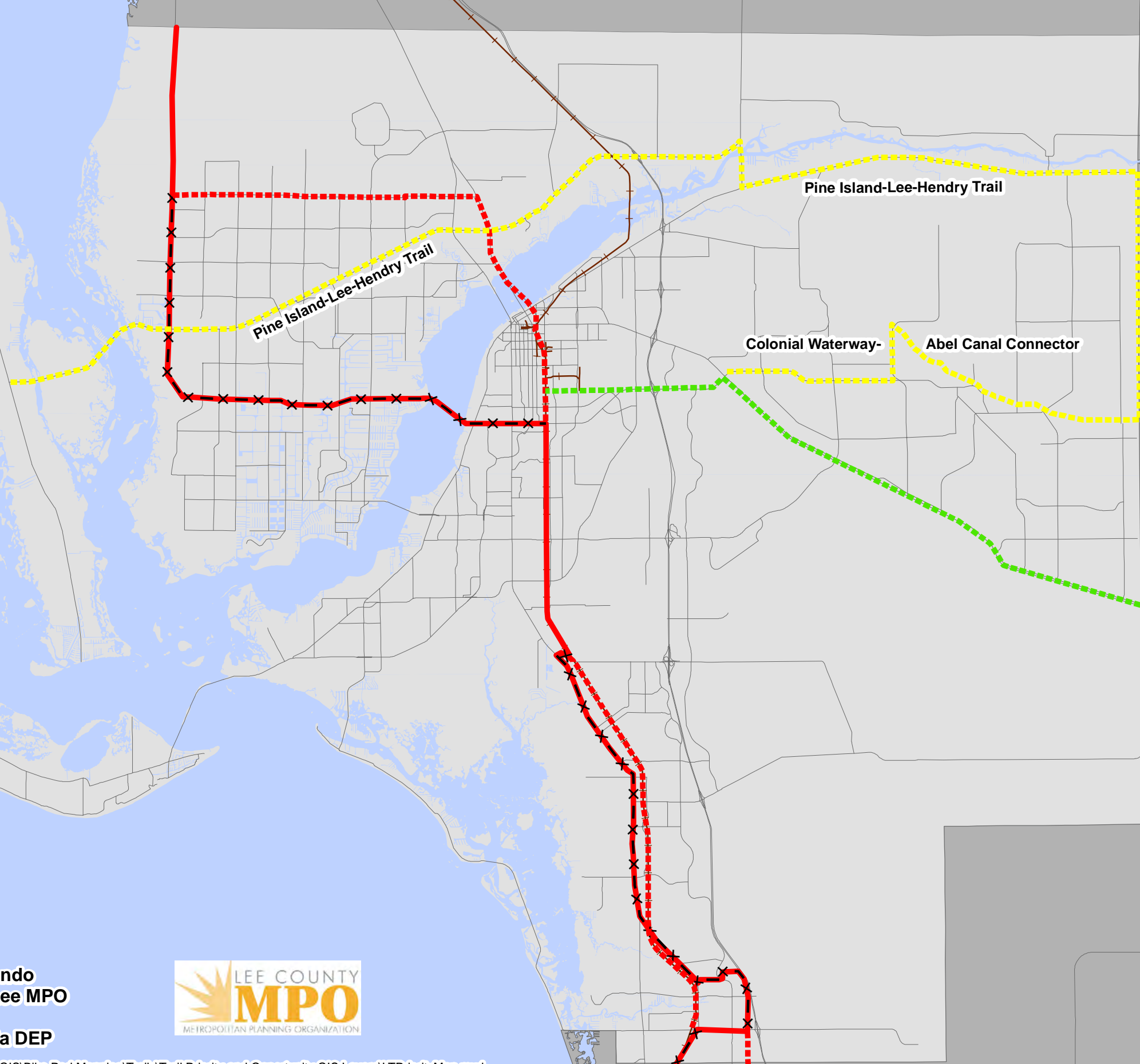

STAFF UPDATE ON THE TIGER GRANT PROJECT AND OTHER ONGOING MPO PROJECTS

RECOMMENDED ACTION: This is not an action item. Staff will report on ongoing MPO projects.

At the March 24th BPCC meeting, staff will provide updates on the TIGER funded Lee County Complete Streets Initiative project, the Long Range Transportation Plan Update, the Lee County Bus Pullout Study, the Lee County Bus Queue Jump Study, and the resubmittal of the Old 41 Shared Use Path for District One “any Area” TA funds. The latest bicycle pedestrian crash statistics will be also provided.

|

INFORMATION ITEMS

1. Updated BPCC Roster

LEE COUNTY METROPOLITAN PLANNING ORGANIZATION BICYCLE PEDESTRIAN COORDINATING COMMITTEE

19 SEATS CURRENT VOTING MEMBERS: 17 QUORUM: 6

*CHAIRPERSON **VICE-CHAIRPERSON

BPCC Appointed Members		
Agency	Representative	Alternate
Citizens Advisory Committee (CAC)	Linda Carter* 704 Homer Avenue, North Lehigh Acres, FL 33971 Home: (239) 368-6846 mslindacarter@comcast.net	David Urich 3919 McKinley Avenue Fort Myers, FL 33901 Cell: (239) 850-2413 d.urich@comcast.net
City of Bonita Springs	Jennifer Hagen 9220 Bonita Beach Road Suite 109 Bonita Springs, FL 34135 239-444-6150 jhagen@cityofbonitasprings.org	Nicole Perino 9220 Bonita Beach Road Suite 109 Bonita Springs, FL 34135 239-949-6262 Nicole.perino@cityofbonitasprings.org
City of Cape Coral	Gary Gasperini Engineer IV P.O. Box 150027 Cape Coral, FL 33915 ggasperini@capecoral.net	Stephanie Smith Project Manager P.O. Box 150027 Cape Coral, FL 33915 239-242-3218 srsmith@capecoral.net
City of Fort Myers	Avelino Cancel P.O. Drawer 2217 Fort Myers, FL 33902 239-321 7454 acancel@cityftmyers.com	Nick Danu P.O. Drawer 2217 Fort Myers, FL 33902 239-321 7454 ndanu@cityftmyers.com
City of Sanibel	Salli Kirkland 2090 Sunset Circle Sanibel, FL 33957 239-472-4919/239-209-2514 salli@sanibelbike.com	(VACANT)
Community Traffic Safety Team	Steve Jansen LCDOT, Traffic Section 5650 Enterprise Parkway Fort Myers, FL 33905 239-694-7600 / 239-533-8503 jansensi@leegov.com	Jay Anderson Executive Director, Stay Alive....Just Drive justdrivefla@embarqmail.com
Injury Prevention Coalition	Dan Moser** 1449 Linhart Avenue Fort Myers, FL 33901 239-334-6417 dan@floridabicycle.org	Diane Holm Diane_Holm@doh.state.fl.us 239-332-9561 Cell: 850-519-5728

Lee County Department of Transportation	David Wagley 1500 Monroe Street P.O. Box 398 Fort Myers, FL 33902 239-533 8502 dwagley@leegov.com	Andy Getch Engineering Manager I 1500 Monroe Street P.O. Box 398 Fort Myers, FL 33902 239-533 8510 getchaj@leegov.com
Lee County Department of Parks & Recreation	Jason Lamey Planner Terry Park 3410 Palm Beach Blvd. Fort Myers, FL 33916 239-634-1454 jlamey@leegov.com	Lee Waller Land Stewardship Coordinator Terry Park 3410 Palm Beach Boulevard Fort Myers, FL 33916 239-707-0862 jwaller@leegov.com
Lee County School District	Elisa Yanes Safety Inspector Specialists Lee County School District 3308 Canal Street Ft. Myers, FL 33916 (239)479 4294 elisaY@leeschools.net	Robbyn Hall Safety Inspector Specialists (239) 479 4208 RobbynSH@LeeSchools.net
LeeTran	Wayne Gaither Principal Planner 6035 Landing View Road Fort Myers, FL 33907 239-533-0344 wgaither@leegov.com	Anna Bielawska 6035 Landing View Road Fort Myers, FL 33907 239-533-0344 ABielawska@leegov.com
Town of Fort Myers Beach	Belinda Smith Town of Fort Myers Beach 2523 Estero Boulevard Fort Myers Beach, FL 33931 Phone: 239.765.0202 belinda@fortmyersbeachfl.gov	(VACANT)
Lee County Visitor and Convention Bureau	Simone Behr, CVA Visitor Services Coordinator 2201 Second Street, Suite 600 Fort Myers, FL 33901 239 590 4855 Sbehr@leegov.com	Nancy MacPhee Program Manager Lee County Visitor & Convention Bureau 2201 Second Street, Suite 600 Fort Myers, FL 33901 (239) 338-3500 nmacphee@leegov.com
Lee Memorial Health System	Mark Tesoro Injury Prevention Educator Trauma Services 239 343 3672 (w) 239 343 2968 (c) mark.tesoro@leememorial.org	Syndi Bultman Injury Prevention Manager Trauma Services Syndi.bultman@leememorial.org

Lee County Port Authority	(VACANT)	(VACANT)
Member-At-Large	Dru Doyle 2230 Camino del Mar Sanibel, Florida 33957 239 233 1514 drudoyle@mindspring.com	
Member-At-Large	(VACANT)	
Member-At-Large	Ryan Shute 12712 Aston Oaks Drive Fort Myers, Florida 33912 239 849 0438 RShute@M-DA.com	
Member-At-Large	Steve Chupack 2720 SW 37 th Terrace Cape Coral, Florida 33914 239 218 8496 schupack@comcast.net	
BPCC Members - Non Voting		
Collier County Growth Management Division	Laurie Beard lauriebeard@colliergov.net 2800 N. Horseshoe Drive Naples, FL 34104 239-252-5782	Reed Jarvi 2800 North Horseshoe Drive Naples, FL 34104 ReedJarvi@colliergov.net
Cape Coral PD		
Fort Myers PD		
Lee County Sheriff's Office		
Florida Highway Patrol		

*Chair **Vice-Chair

March 12, 2015