

## **Appendix B. Intersection and Segment Project Summary**

Lee County Major Interseciton Project Summary					Total									
					61	144 Intersections	\$723,698	196 Intersections	\$6,232,057	101 Intersections	51 Intersections	143 Intersections	\$681,959	\$7,637,714
Risk Rank	Intersection ID	On Roadway	Intersecting Roadway	Total Stars	Severe Ped/Bike Crashes	Number of Signal Heads to be Upgraded with Retroreflective Backplates	Estimated Signal Head Upgrade Cost	Total Length of High Emphasis Crosswalk Pavement Markings	Estimated Corsswalk Upgrade Cost	Leading Pedestrian Interval*	Blank Out Sign	R10-15 Yield to Pedestrian Sign	LPI Costs	Total Estimated Project Cost
1	12_156	MCGREGOR BLVD	IONA RD L	★★★★	2	4	\$1,864	285	\$28,057	1	0	2	\$1,312	\$31,233
2	12_226	HANCOCK BRIDGE PKWY	US 41	★★★★	1	15	\$6,990	320	\$30,080	1	1	0	\$9,693	\$46,763
3	12_131	CAPE CORAL PKY E	CORONADO PKY	★★★★	1	0	\$0	NV	\$0	1	1	0	\$9,693	\$9,693
4	12_330	US 41	CONSTITUTION BLVD	★★★★	1	10	\$4,660	400	\$37,600	1	1	0	\$9,693	\$51,953
5	12_105	CR-884	SANTA BARBARA BLVD	★★★★	2	8	\$3,728	585	\$54,990	1	1	0	\$9,693	\$68,411
6	12_97	CAPE CORAL PKY W	PELICAN BLVD	★★★★	2	14	\$6,524	420	\$39,480	0	0	2	\$1,312	\$47,316
7	12_298	SR 739	WINKLER AVE	★★★★	2	0	\$0	NV	\$0	1	0	2	\$1,312	\$1,312
8	12_266	WINKLER AVE	SOLOMON BLVD	★★★★	1	6	\$2,796	NV	\$0	1	0	2	\$1,312	\$4,108
9	12_247	CLEVELAND AVE	AIRPORT RD N	★★★★	1	12	\$5,592	390	\$36,660	1	1	0	\$9,693	\$51,945
10	12_140	ANDALUSIA BLVD	SR 78	★★★★	1	4	\$1,864	395	\$37,130	0	0	2	\$1,312	\$40,306
11	12_218	COLLEGE PKY	WINKLER RD	★★★★	1	12	\$5,592	395	\$37,130	1	1	0	\$9,693	\$52,415
12	12_367	WILLIAMS RD	US 41	★★★★	1	6	\$2,796	455	\$42,770	0	0	2	\$1,312	\$46,878
13	12_254	SIX MILE CYPRESS PKWY	US 41	★★★★	1	0	\$0	NV	\$0	1	0	2	\$1,312	\$1,312
14	12_366	ORTIZ AVE	SR 82	★★★★	1	18	\$8,388	460	\$43,240	1	1	0	\$9,693	\$61,321
15	12_149	SR 865	CR 867	★★★★	1	11	\$5,126	465	\$43,710	0	0	2	\$1,312	\$50,148
16	12_168	PINE ISLAND RD	PONDELLA RD	★★★★	1	13	\$6,058	NV	\$0	0	0	2	\$1,312	\$7,370
17	12_84	CR-884	SKYLINE BLVD	★★★★	1	16	\$7,456	445	\$41,830	0	0	2	\$1,312	\$50,598
18	12_253	US 41	DANIELS PKWY	★★★★	1	0	\$0	NV	\$0	0	0	2	\$1,312	\$1,312
19	12_108	HANCOCK BRIDGE PKY E	SANTA BARBARA BLVD	★★★★	1	8	\$3,728	455	\$42,770	1	1	0	\$9,693	\$56,191
20	12_371	CR 850	SR 45	★★★★	1	0	\$0	375	\$35,250	0	0	2	\$1,312	\$36,562
21	12_109	SR 78	SANTA BARBARA BLVD	★★★★	0	0	\$0	550	\$51,700	1	1	0	\$9,693	\$61,393
22	12_251	CLEVELAND AVE	COLONIAL BLVD	★★★★	0	20	\$9,320	495	\$46,530	1	1	0	\$9,693	\$65,543
23	12_391	DANIELS PKY	FIDDLESTICKS BLVD	★★★★	0	10	\$4,660	440	\$41,360	1	0	2	\$1,312	\$47,332
24	12_392	COLONIAL BLVD	I 75	★★★★	0	0	\$0	110	\$10,340	1	1	0	\$9,693	\$20,033
25	12_393	COLONIAL BLVD	I 75	★★★★	0	0	\$0	130	\$12,220	0	0	2	\$1,312	\$13,532
26	12_203	COLLEGE PKY	POINTE BLVD	★★★★	0	14	\$6,524	310	\$29,140	1	0	2	\$1,312	\$36,976
27	12_317	V S SHOEMAKER BLVD	COLONIAL BLVD	★★★★	0	0	\$0	565	\$53,110	1	1	0	\$9,693	\$62,803
28	12_432	DANIELS PKY	TREELINE AVE	★★★★	0	21	\$9,786	630	\$59,220	1	0	2	\$1,312	\$70,318
29	12_150	SAN CARLOS BLVD	KELLY RD	★★★★	0	0	\$0	85	\$7,990	0	0	2	\$1,312	\$9,302
30	12_75	CAPE CORAL PKY W	CHIQUITA BLVD S	★★★★	0	14	\$6,524	415	\$39,010	0	0	2	\$1,312	\$46,846
31	12_384	US 41	CR 865	★★★★	0	22	\$10,252	530	\$49,820	0	0	2	\$1,312	\$61,384
32	12_224	CR 78A	SR 45	★★★★	0	18	\$8,388	390	\$36,660	1	1	0	\$9,693	\$54,741
33	12_418	ALICO RD	128	★★★★	0	13	\$6,058	80	\$7,520	0	0	2	\$1,312	\$14,890
34	12_148	CAPE CORAL PKY E	DEL PRADO BLVD S	★★★★	0	7	\$3,262	300	\$28,200	1	0	2	\$1,312	\$32,774
35	12_368	COLONIAL BLVD	SIX MILE CYPRESS PKWY	★★★★	0	0	\$0	565	\$53,110	1	0	2	\$1,312	\$54,422
36	12_158	SR 78	CR 867A	★★★★	0	0	\$0	605	\$56,870	1	1	0	\$9,693	\$66,563
37	12_377	SR 45	TERRY ST W	★★★★	0	16	\$7,456	535	\$50,290	0	0	2	\$1,312	\$59,058
38	12_275	WINKLER AVE	FOWLER ST	★★★★	0	8	\$3,728	NV	\$0	1	0	2	\$1,312	\$5,040
39	12_445	I 75	CORKSCREW RD	★★★★	0	10	\$4,660	100	\$9,400	0	0	2	\$1,312	\$15,372
40	12_396	I 75	SR 82	★★★★	0	0	\$0	120	\$11,280	0	0	2	\$1,312	\$12,592
41	12_71	GLEASON PKY	CHIQUITA BLVD S	★★★★	0	10	\$4,660	425	\$39,950	0	0	2	\$1,312	\$45,922
42	12_372	COCONUT RD	US 41	★★★★	0	0	\$0	510	\$47,940	0	0	2	\$1,312	\$49,252
43	12_270	COLONIAL BLVD	FOWLER ST	★★★★	0	21	\$9,786	265	\$24,910	1	1	0	\$9,693	\$44,389
44	12_347	COLONIAL BLVD	WINKLER AVE	★★★★	0	13	\$6,058	550	\$51,700	1	0	2	\$1,312	\$59,070
45	12_92	NICHOLAS PKWY	SR 78	★★★★	0	6	\$2,796	430	\$40,420	0	0	2	\$1,312	\$44,528
46	12_232	COLONIAL BLVD	SOMMERSET DR	★★★★	0	14	\$6,524	485	\$45,590	1	1	0	\$9,693	\$61,807
47	12_248	FOWLER ST	CLEVELAND AVE	★★★★	0	15	\$6,990	470	\$44,180	1	1	0	\$9,693	\$60,863
48	12_301	COLONIAL BLVD	METRO PKWY/SR 739	★★★★	0	15	\$6,990	630	\$59,220	1	1	0	\$9,693	\$75,903
49	12_473	DANIELS PKY	PAUL J DOHERTY PKY	★★★★	0	16	\$7,456	335	\$31,490	1	1	0	\$9,693	\$48,639
50	12_87	CAPE CORAL PKY W	SKYLINE BLVD	★★★★	0	13	\$6,058	440	\$41,360	0	0	2	\$1,312	\$48,730
51	12_288	SR 739	CRYSTAL DR	★★★★	0	4	\$1,864	240	\$22,560	0	0	2	\$1,312	\$25,736
52	12_374	US 41	PELICAN LANDING	★★★★	0	16	\$7,456	490	\$46,060	1	0	2	\$1,312	\$54,828
53	12_408	COLONIAL BLVD	FORUM BLVD	★★★★	0	0	\$0	340	\$31,960	1	0	2	\$1,312	\$33,272
54	12_439	BONITA BEACH RD SE	OLD US-41 RD	★★★★	0	0	\$0	465	\$43,710	1	1	0	\$9,693	\$53,403
55	12_81	SW 15TH TER	SKYLINE BLVD	★★★★	0	8	\$3,728	355	\$33,370	0	0	2	\$1,312	\$38,410
56	12_395	I 75	SR 82	★★★★	0	0	\$0	115	\$10,810	0	0	2	\$1,312	\$12,122
57	12_436	CR-840	CR-885	★★★★	0	23	\$10,718	515	\$48,410	0	0	2	\$1,312	\$60,440
58	12_476	I 75	CR 865	★★★★	0	0	\$0	265	\$24,910	0	0	2	\$1,312	\$26,222

Lee County Major Interseciton Project Summary					Total									
					61	144 Intersections	\$723,698	196 Intersections	\$6,232,057	101 Intersections	51 Intersections	143 Intersections	\$681,959	\$7,637,714
Risk Rank	Intersection ID	On Roadway	Intersecting Roadway	Total Stars	Severe Ped/Bike Crashes	Number of Signal Heads to be Upgraded with Retroreflective Backplates	Estimated Signal Head Upgrade Cost	Total Length of High Emphasis Crosswalk Pavement Markings	Estimated Corsswalk Upgrade Cost	Leading Pedestrian Interval*	Blank Out Sign	R10-15 Yield to Pedestrian Sign	LPI Costs	Total Estimated Project Cost
59	12_327	WINKLER AVE	VERONICA S SHOEMAKER BLVD	★★★★	0	8	\$3,728	455	\$42,770	1	0	2	\$1,312	\$47,810
60	12_442	I 75	CR 850	★★★★	0	10	\$4,660	110	\$10,340	0	0	2	\$1,312	\$16,312
61	12_290	DANIELS PKY	METRO PKY	★★★★	0	20	\$9,320	545	\$51,230	1	0	2	\$1,312	\$61,862
62	12_83	SKYLINE BLVD	MOHAWK PKY	★★★★	0	4	\$1,864	340	\$31,960	0	0	0	\$0	\$33,824
63	12_295	SLATER RD	BAYSHORE RD	★★★★	0	0	\$0	405	\$38,070	0	0	2	\$1,312	\$39,382
64	12_451	CORKSCREW RD	STONEBROOK GOLF BLVD	★★★★	0	0	\$0	515	\$48,410	1	0	2	\$1,312	\$49,722
65	12_124	CULTURAL PARK BLVD	NICHOLAS PKWY E	★★★★	0	10	\$4,660	440	\$41,360	0	0	2	\$1,312	\$47,332
66	12_100	HANCOCK BRIDGE PKWY	PINE ISLAND RD	★★★★	0	0	\$0	430	\$40,420	0	0	2	\$1,312	\$41,732
67	12_474	I 75	CR 865	★★★★	0	0	\$0	190	\$17,860	1	0	2	\$1,312	\$19,172
68	12_280	EVANS AVE	COLLINS ST	★★★★	0	0	\$0	0	\$0	0	0	2	\$1,312	\$1,312
69	12_326	HANSON ST	VERONICA S SHOEMAKER BLVD	★★★★	0	0	\$0	315	\$29,610	0	0	2	\$1,312	\$30,922
70	12_385	COCONUT RD	VIA COCONUT PT	★★★★	0	14	\$6,524	525	\$49,350	0	0	2	\$1,312	\$57,186
71	12_278	EVANS AVE	EDISON AVE	★★★★	0	7	\$3,262	125	\$11,750	0	0	2	\$1,312	\$16,324
73	12_261	BAYSHORE RD	HART RD	★★★	2	0	\$0	380	\$35,720	0	0	2	\$1,312	\$37,032
74	12_273	FOWLER ST	MORADO ST	★★★	2	9	\$4,194	305	\$28,670	1	1	0	\$9,693	\$42,557
75	12_192	PONDELLA RD	ORANGE GROVE BLVD	★★★	1	0	\$0	330	\$31,020	1	0	2	\$1,312	\$32,332
76	12_319	SR 82	VERONICA SHOEMAKER BLVD	★★★	1	0	\$0	215	\$20,210	1	0	2	\$1,312	\$21,522
77	12_249	CLEVELAND AVE	PINE DR L	★★★	1	8	\$3,728	275	\$25,850	0	0	0	\$0	\$29,578
78	12_421	THREE OAKS PKY	SAN CARLOS BLVD	★★★	1	10	\$4,660	365	\$34,310	1	0	2	\$1,312	\$40,282
79	12_242	CLEVELAND AVE	HANSON ST	★★★	2	7	\$3,262	195	\$18,330	1	1	0	\$9,693	\$31,285
80	12_162	DEL PRADO BLVD S	VISCAYA PKY	★★★	2	14	\$6,524	355	\$33,370	1	1	0	\$9,693	\$49,587
81	12_233	BAYSHORE RD	TAMIAMI TR N	★★★	2	28	\$13,048	475	\$44,650	1	1	0	\$9,693	\$67,391
82	12_252	US 41	WOODLAND BLVD	★★★	2	14	\$6,524	100	\$9,400	1	1	0	\$9,693	\$25,617
83	12_337	PALM BEACH BLVD	MARSH AVE	★★★	2	12	\$5,592	280	\$26,320	1	0	2	\$1,312	\$33,224
84	12_205	US 41	SR 78	★★★	1	10	\$4,660	0	\$0	0	0	2	\$1,312	\$5,972
85	12_152	SAN CARLOS BLVD	Sumerlin Rd / CR 869	★★★	1	11	\$5,126	445	\$41,830	1	1	0	\$9,693	\$56,649
86	12_499	LEE BLVD	GUNNERY RD N	★★★	1	10	\$4,660	460	\$43,240	1	1	0	\$9,693	\$57,593
87	12_336	SR 45	SANIBEL BLVD	★★★	1	10	\$4,660	400	\$37,600	0	0	0	\$0	\$42,260
88	12_245	US 41	CRYSTAL DR	★★★	1	10	\$4,660	345	\$32,430	1	1	0	\$9,693	\$46,783
89	12_283	ISLAND PARK RD L	US 41	★★★	1	0	\$0	0	\$0	0	0	2	\$1,312	\$1,312
90	12_557	LEELAND HEIGHTS BLVD	RICHMOND AVE	★★★	1	8	\$3,728	155	\$14,570	0	0	2	\$1,312	\$19,610
91	12_199	COLLEGE PKWY	MCGREGOR BLVD	★★★	1	2	\$932	400	\$37,600	1	1	0	\$9,693	\$48,225
92	12_118	MCGREGOR BLVD	JOHN MORRIS RD	★★★	1	8	\$3,728	245	\$23,030	0	0	2	\$1,312	\$28,070
93	12_303	FORD ST	SR 82	★★★	1	8	\$3,728	195	\$18,330	1	1	0	\$9,693	\$31,751
94	12_243	1ST ST	MONROE ST	★★★	1	8	\$3,728	215	\$20,210	1	0	2	\$1,312	\$25,250
95	12_170	PINE RIDGE RD	GLADIOLUS DR	★★★	1	6	\$2,796	310	\$29,140	0	0	2	\$1,312	\$33,248
96	12_503	GUNNERY RD S	23RD ST SW	★★★	1	0	\$0	345	\$32,430	0	0	2	\$1,312	\$33,742
97	12_227	CYPRESS LAKE DR	SUMMERLIN RD	★★★	1	0	\$0	415	\$39,010	1	1	0	\$9,693	\$48,703
98	12_228	COLLEGE PKY	SUMMERLIN RD	★★★	1	20	\$9,320	465	\$43,710	1	0	2	\$1,312	\$54,342
99	12_68	CHIQUITA BLVD	SR 78	★★★	1	7	\$3,262	0	\$0	0	0	2	\$1,312	\$4,574
100	12_362	ORTIZ AVE	LUCKETT RD	★★★	1	0	\$0	95	\$8,930	0	0	2	\$1,312	\$10,242
101	12_276	SECOND ST	PARK AVE	★★★	1	6	\$2,796	235	\$22,090	1	0	2	\$1,312	\$26,198
102	12_197	GLADIOLUS DR	BASS RD	★★★	1	11	\$5,126	485	\$45,590	0	0	0	\$0	\$50,716
103	12_532	HOMESTEAD RD N	LEE BLVD	★★★	0	13	\$6,058	400	\$37,600	0	0	2	\$1,312	\$44,970
104	12_217	CYPRESS LAKE DR	WINKLER RD	★★★	0	6	\$2,796	470	\$44,180	1	1	0	\$9,693	\$56,669
105	12_328	SIX MILE CYPRESS PKY	DANIELS PKY	★★★	0	23	\$10,718	590	\$55,460	1	1	0	\$9,693	\$75,871
106	12_182	HANCOCK BRIDGE PKY	HUNTER BLVD	★★★	0	0	\$0	205	\$19,270	1	0	2	\$1,312	\$20,582
107	12_157	COUNTY ROAD 884 E	County Road 867A	★★★	0	18	\$8,388	420	\$39,480	1	0	2	\$1,312	\$49,180
108	12_412	I 75	SR 876	★★★	0	10	\$4,660	105	\$9,870	1	1	0	\$9,693	\$24,223
109	12_563	LEELAND HEIGHTS BLVD	BELL BLVD	★★★	0	0	\$0	125	\$11,750	1	1	0	\$9,693	\$21,443
110	12_155	DEL PRADO BLVD N	DIPLOMAT PKWY E	★★★	0	18	\$8,388	480	\$45,120	1	0	2	\$1,312	\$54,820
111	12_121	CAPE CORAL PKY E	PALM TREE BLVD	★★★	0	13	\$6,058	385	\$36,190	1	0	2	\$1,312	\$43,560
112	12_69	CHIQUITA BLVD S	CR-884	★★★	0	13	\$6,058	440	\$41,360	0	0	2	\$1,312	\$48,730
113	12_143	COUNTRY CLUB BLVD	VETERANS MEMORIAL PKY	★★★	0	0	\$0	455	\$42,770	1	0	2	\$1,312	\$44,082
114	12_202	CLEVELAND AVE N	DEL PRADO BLVD	★★★	0	0	\$0	505	\$47,470	0	0	2	\$1,312	\$48,782
115	12_404	I 75	SR 80	★★★	0	0	\$0	175	\$16,450	1	1	0	\$9,693	\$26,143
116	12_271	FOWLER ST	M L KING BLVD	★★★	0	0	\$0	405	\$38,070	1	0	2	\$1,312	\$39,382
117	12_320	SR 80	VERONICA S SHOEMAKER	★★★	0	9	\$4,194	320	\$30,080	1	0	2	\$1,312	\$35,586

Lee County Major Interseciton Project Summary					Total									
					61	144 Intersections	\$723,698	196 Intersections	\$6,232,057	101 Intersections	51 Intersections	143 Intersections	\$681,959	\$7,637,714
Risk Rank	Intersection ID	On Roadway	Intersecting Roadway	Total Stars	Severe Ped/Bike Crashes	Number of Signal Heads to be Upgraded with Retroreflective Backplates	Estimated Signal Head Upgrade Cost	Total Length of High Emphasis Crosswalk Pavement Markings	Estimated Corsswalk Upgrade Cost	Leading Pedestrian Interval*	Blank Out Sign	R10-15 Yield to Pedestrian Sign	LPI Costs	Total Estimated Project Cost
118	12_191	HANCOCK BRIDGE PKY	ORANGE GROVE BLVD	★★★	0	12	\$5,592	370	\$34,780	1	0	2	\$1,312	\$41,684
119	12_434	COCONUT RD	IMPERIAL PKWY	★★★	0	14	\$6,524	600	\$56,400	0	0	2	\$1,312	\$64,236
120	12_325	DR MARTIN LUTHER KING B	VERONICA SHOEMAKER BLVD	★★★	0	0	\$0	200	\$18,800	0	0	2	\$1,312	\$20,112
121	12_361	TICE ST	ORTIZ AVE	★★★	0	8	\$3,728	245	\$23,030	1	0	2	\$1,312	\$28,070
122	12_359	SIX MILE CYPRESS PKWY	WINKLER AVE	★★★	0	Unsignalized	\$0	130	\$12,220	Unsignalized	Unsignalized	Unsignalized	\$0	\$12,220
123	12_110	NICHOLAS PKY E	SANTA BARBARA BLVD	★★★	0	6	\$2,796	375	\$35,250	0	0	2	\$1,312	\$39,358
124	12_145	SAN CARLOS BLVD	FIFTH AVE	★★★	0	Unsignalized	\$0	50	\$4,700	Unsignalized	Unsignalized	Unsignalized	\$0	\$4,700
125	12_225	COLLEGE PKY	EDISON PKY	★★★	0	10	\$4,660	390	\$36,660	1	1	0	\$9,693	\$51,013
126	12_119	SUMMERLIN RD	JOHN MORRIS RD	★★★	0	4	\$1,864	195	\$18,330	0	0	2	\$1,312	\$21,506
127	12_458	BONITA BEACH RD SE	IMPERIAL ST	★★★	0	16	\$7,456	475	\$44,650	1	0	2	\$1,312	\$53,418
128	12_429	CORKSCREW RD	THREE OAKS PKY	★★★	0	16	\$7,456	360	\$33,840	0	0	2	\$1,312	\$42,608
129	12_151	CORONADO PKWY	DEL PRADO BLVD S	★★★	0	12	\$5,592	325	\$30,550	1	0	2	\$1,312	\$37,454
130	12_267	US 41	BRIARCLIFF RD	★★★	0	0	\$0	145	\$13,630	1	0	2	\$1,312	\$14,942
131	12_70	CHIQUITA BLVD N	TROPICANA PKWY W	★★★	0	Unsignalized	\$0	0	\$0	Unsignalized	Unsignalized	Unsignalized	\$0	\$0
132	12_234	CLEVELAND AVE N	PONDELLA RD	★★★	0	0	\$0	410	\$38,540	1	1	0	\$9,693	\$48,233
133	12_201	CYPRESS LAKE DR	S POINTE	★★★	0	8	\$3,728	340	\$31,960	0	0	2	\$1,312	\$37,000
134	12_159	DEL PRADO BLVD S	HANCOCK BRIDGE PKY	★★★	0	14	\$6,524	370	\$34,780	1	1	0	\$9,693	\$50,997
135	12_501	SR 82	GUNNERY RD L	★★★	0	0	\$0	0	\$0	0	0	2	\$1,312	\$1,312
136	12_272	FOWLER ST	EDISON AVE	★★★	0	0	\$0	220	\$20,680	0	0	2	\$1,312	\$21,992
137	12_268	SECOND ST	HOUGH ST	★★★	0	0	\$0	235	\$22,090	0	0	2	\$1,312	\$23,402
138	12_324	MICHIGAN AVE	VERONICA S SHOEMAKER BLVD	★★★	0	0	\$0	215	\$20,210	0	0	2	\$1,312	\$21,522
139	12_310	DANIELS PKY	PLANTATION RD	★★★	0	9	\$4,194	405	\$38,070	1	1	0	\$9,693	\$51,957
140	12_313	US 41	MICHAEL G RIPPE PKWY	★★★	0	0	\$0	345	\$32,430	1	1	0	\$9,693	\$42,123
141	12_453	COLONIAL BLVD	SR 82	★★★	0	0	\$0	630	\$59,220	1	0	2	\$1,312	\$60,532
142	12_66	CHIQUITA BLVD S	SW TRAFALGAR PKY	★★★	0	8	\$3,728	355	\$33,370	0	0	2	\$1,312	\$38,410
143	12_285	MICHAEL G RIPPE PKWY	BRIARCLIFF RD	★★★	0	0	\$0	400	\$37,600	0	0	0	\$0	\$37,600
144	12_277	M L KING BLVD	EVANS AVE	★★★	0	9	\$4,194	370	\$34,780	1	0	2	\$1,312	\$40,286
145	12_302	US 41	ALICO RD	★★★	0	0	\$0	460	\$43,240	1	1	0	\$9,693	\$52,933
146	12_475	ALVIN AVE	LEE BLVD	★★★	0	12	\$5,592	475	\$44,650	1	0	2	\$1,312	\$51,554
147	12_282	COLONIAL BLVD	EVANS AVE	★★★	0	8	\$3,728	200	\$18,800	1	0	2	\$1,312	\$23,840
148	12_517	LEE BLVD	SUNSHINE BLVD N	★★★	0	12	\$5,592	465	\$43,710	1	1	0	\$9,693	\$58,995
149	12_169	MCGREGOR BLVD	PINE RIDGE RD	★★★	0	0	\$0	430	\$40,420	1	0	2	\$1,312	\$41,732
150	12_461	SR 80	SR 31	★★★	0	13	\$6,058	405	\$38,070	1	0	2	\$1,312	\$45,440
151	12_112	SANTA BARBARA BLVD	GLEASON PKWY	★★★	0	5	\$2,330	340	\$31,960	0	0	2	\$1,312	\$35,602
152	12_221	Sumerlin Rd / CR 869	Gladiolus Dr / CR 869	★★★	0	14	\$6,524	225	\$21,150	0	0	2	\$1,312	\$28,986
153	12_281	WINKLER AVE	EVANS AVE	★★★	0	8	\$3,728	0	\$0	0	0	2	\$1,312	\$5,040
154	12_215	SUMMERLIN RD	WINKLER RD	★★★	0	0	\$0	480	\$45,120	0	0	0	\$0	\$45,120
155	12_262	COLONIAL BLVD	SOLOMON BLVD	★★★	0	6	\$2,796	180	\$16,920	1	1	0	\$9,693	\$29,409
156	12_214	GLADIOLUS DR	WINKLER RD	★★★	0	12	\$5,592	455	\$42,770	0	0	0	\$0	\$48,362
157	12_208	US 41	LITTLETON RD	★★★	0	4	\$1,864	375	\$35,250	0	0	2	\$1,312	\$38,426
158	12_222	MCGREGOR BLVD	CR 884	★★★	0	9	\$4,194	190	\$17,860	1	0	2	\$1,312	\$23,366
159	12_289	SIX MILE CYPRESS PKWY	RR #626472D	★★★	0	0	\$0	520	\$48,880	1	0	2	\$1,312	\$50,192
160	12_82	SKYLINE BLVD	GLEASON PKY	★★★	0	8	\$3,728	305	\$28,670	0	0	2	\$1,312	\$33,710
161	12_492	SR 80	CR 80A	★★★	0	9	\$4,194	330	\$31,020	1	1	0	\$9,693	\$44,907
162	12_536	LEE BLVD	WILLIAMS AVE	★★★	0	10	\$4,660	325	\$30,550	1	1	0	\$9,693	\$44,903
163	12_172	SUMMERLIN RD	PINE RIDGE RD	★★★	0	11	\$5,126	420	\$39,480	0	0	2	\$1,312	\$45,918
164	12_457	E TERRY ST	IMPERIAL ST	★★★	0	8	\$3,728	375	\$35,250	0	0	2	\$1,312	\$40,290
165	12_410	PALM BEACH BLVD	ORANGE RIVER BLVD	★★★	0	0	\$0	270	\$25,380	0	0	2	\$1,312	\$26,692
166	12_471	PALM BEACH BLVD	DAVIS BLVD L	★★★	0	8	\$3,728	305	\$28,670	0	0	2	\$1,312	\$33,710
72	12_204	US 41	SR 739	★★★★	0	0	\$0	230	\$21,620	0	0	2	\$1,312	\$22,932
167	12_344	SR 82	MICHIGAN LINK AVE	★★★	0	6	\$2,796	35	\$3,290	1	1	0	\$9,693	\$15,779
168	12_438	TREELINE AVE	COLONIAL BLVD	★★★	0	0	\$0	490	\$46,060	0	0	2	\$1,312	\$47,372
169	12_210	HANCOCK BRIDGE PKY	MOODY RD	★★★	0	10	\$4,660	245	\$23,030	0	0	2	\$1,312	\$29,002
170	12_51	SURFSIDE BLVD	CR-884	★★★	0	9	\$4,194	385	\$36,190	0	0	2	\$1,312	\$41,696
171	12_428	ESTERO PKY	THREE OAKS PKY	★★★	0	19	\$8,854	475	\$44,650	0	0	2	\$1,312	\$54,816
172	12_360	ALICO RD	LEE RD	★★★	0	15	\$6,990	430	\$40,420	0	0	2	\$1,312	\$48,722
173	12_343	SIX MILE CYPRESS PKWY	PENZANCE BLVD	★★★	0	0	\$0	375	\$35,250	0	0	2	\$1,312	\$36,562
174	12_363	ORTIZ AVE	BALLARD RD	★★★	0	0	\$0	90	\$8,460	0	0	2	\$1,312	\$9,772

Lee County Major Interseciton Project Summary					Total									
					61	144 Intersections	\$723,698	196 Intersections	\$6,232,057	101 Intersections	51 Intersections	143 Intersections	\$681,959	\$7,637,714
Risk Rank	Intersection ID	On Roadway	Intersecting Roadway	Total Stars	Severe Ped/Bike Crashes	Number of Signal Heads to be Upgraded with Retroreflective Backplates	Estimated Signal Head Upgrade Cost	Total Length of High Emphasis Crosswalk Pavement Markings	Estimated Corsswalk Upgrade Cost	Leading Pedestrian Interval*	Blank Out Sign	R10-15 Yield to Pedestrian Sign	LPI Costs	Total Estimated Project Cost
175	12_194	CYPRESS LAKE DR	MCGREGOR BLVD	★★★	0	0	\$0	0	\$0	0	0	2	\$1,312	\$1,312
176	12_545	COLORADO RD	LEE BLVD	★★★	0	0	\$0	190	\$17,860	0	0	2	\$1,312	\$19,172
177	12_263	FOWLER ST	FIRST ST	★★★	0	1	\$466	175	\$16,450	0	0	2	\$1,312	\$18,228
178	12_200	CR-78A	BARRETT RD	★★★	0	0	\$0	330	\$31,020	1	1	0	\$9,693	\$40,713
179	12_375	TAMIAMI TRL S	TIMBER WILDE DR	★★★	0	8	\$3,728	215	\$20,210	1	0	2	\$1,312	\$25,250
180	12_399	ALICO RD	THREE OAKS PKY	★★★	0	15	\$6,990	500	\$47,000	0	0	2	\$1,312	\$55,302
181	12_279	EVANS AVE	HANSON ST	★★★	0	7	\$3,262	0	\$0	0	0	2	\$1,312	\$4,574
182	12_257	M L KING BLVD	BROADWAY ST	★★★	0	8	\$3,728	0	\$0	1	1	0	\$9,693	\$13,421
183	12_154	KISMET PKY E	DEL PRADO BLVD N	★★★	0	16	\$7,456	460	\$43,240	0	0	0	\$0	\$50,696
184	12_287	DANLEY DR	METRO PKY	★★★	0	7	\$3,262	180	\$16,920	0	0	2	\$1,312	\$21,494
185	12_107	SANTA BARBARA BLVD	SW 8TH ST	★★★	0	10	\$4,660	260	\$24,440	0	0	2	\$1,312	\$30,412
186	12_370	US 41	TRAIL SIDE DR L	★★★	0	0	\$0	355	\$33,370	1	0	2	\$1,312	\$34,682
187	12_186	MCGREGOR BLVD	A AND W BULB RD	★★★	0	0	\$0	435	\$40,890	0	0	2	\$1,312	\$42,202
188	12_409	ALICO RD	THREE OAKS PKY	★★★	0	13	\$6,058	0	\$0	0	0	2	\$1,312	\$7,370
189	12_98	MCGREGOR BLVD	PORT COMFORT RD	★★★	0	7	\$3,262	115	\$10,810	0	0	0	\$0	\$14,072
190	12_198	BASS RD	SUMMERLIN RD	★★★	0	14	\$6,524	510	\$47,940	1	0	2	\$1,312	\$55,776
191	12_373	SR 45	PELICAN COLONY BLVD	★★★	0	Unsignalized	\$0	200	\$18,800	Unsignalized	Unsignalized	Unsignalized	\$0	\$18,800
192	12_489	ORANGE RIVER BLVD	BUCKINGHAM RD	★★★	0	8	\$3,728	0	\$0	0	0	0	\$0	\$3,728
193	12_406	SR 80	I 75	★★★	0	0	\$0	150	\$14,100	0	0	2	\$1,312	\$15,412
194	12_387	US 41	WOODS EDGE PKWY	★★★	0	14	\$6,524	405	\$38,070	0	0	0	\$0	\$44,594
195	12_329	US 41	PARK RD	★★★	0	Unsignalized	\$0	105	\$9,870	Unsignalized	Unsignalized	Unsignalized	\$0	\$9,870
196	12_259	BROADWAY	HANSON ST	★★★	0	0	\$0	215	\$20,210	0	0	2	\$1,312	\$21,522
197	12_269	SR-80	PARK AVE	★★★	0	6	\$2,796	190	\$17,860	1	0	2	\$1,312	\$21,968
198	12_106	SANTA BARBARA BLVD	SW TRAFALGAR PKWY	★★★	0	6	\$2,796	390	\$36,660	0	0	2	\$1,312	\$40,768
199	12_255	MONROE ST	MAIN ST	★★★	0	8	\$3,728	235	\$22,090	1	0	2	\$1,312	\$27,130
200	12_102	MCGREGOR BLVD	SUMMERLIN RD	★★★	0	7	\$3,262	135	\$12,690	0	0	0	\$0	\$15,952
201	12_323	VERONICA S SHOEMAKER BLVD	EDISON AVE	★★★	0	8	\$3,728	220	\$20,680	0	0	2	\$1,312	\$25,720
202	12_292	HANSON ST	METRO PKWY	★★★	0	6	\$2,796	80	\$7,520	0	0	2	\$1,312	\$11,628
203	12_142	COUNTRY CLUB BLVD	NICHOLAS PKWY E	★★★	0	9	\$4,194	180	\$16,920	1	0	2	\$1,312	\$22,426
204	12_128	CULTURAL PARK BLVD N	HANCOCK BRIDGE PKY E	★★★	0	0	\$0	400	\$37,600	0	0	0	\$0	\$37,600
205	12_304	EDISON AVE	FORD ST	★★★	0	8	\$3,728	0	\$0	0	0	2	\$1,312	\$5,040
206	12_284	SEABOARD ST	MICHIGAN AVE	★★★	0	6	\$2,796	105	\$9,870	1	1	0	\$9,693	\$22,359
207	12_498	GUNNERY RD	12TH ST	★★★	0	0	\$0	165	\$15,510	0	0	2	\$1,312	\$16,822
208	12_543	HOMESTEAD RD N	ALABAMA RD N	★★★	0	12	\$5,592	300	\$28,200	1	1	0	\$9,693	\$43,485
209	12_306	PLANTATION RD	IDLEWILD ST	★★★	0	8	\$3,728	260	\$24,440	0	0	0	\$0	\$28,168
210	12_144	MCGREGOR BLVD	MCGREGOR WOODS BLVD	★★★	0	4	\$1,864	150	\$14,100	0	0	2	\$1,312	\$17,276
211	12_388	CORKSCREW RD	SANDY LN	★★★	0	11	\$5,126	90	\$8,460	0	0	0	\$0	\$13,586
212	12_351	LUKE ST	BONITA BEACH RD	★★★	0	11	\$5,126	340	\$31,960	0	0	0	\$0	\$37,086
213	12_258	BROADWAY	EDISON AVE	★★★	0	0	\$0	210	\$19,740	0	0	2	\$1,312	\$21,052
214	12_126	CULTURAL PARK BLVD	SE 9TH ST	★★★	0	Unsignalized	\$0	320	\$30,080	Unsignalized	Unsignalized	Unsignalized	\$0	\$30,080
215	12_484	BONITA BEACH RD SE	BONITA GRANDE DR	★★★	0	6	\$2,796	400	\$37,600	0	0	2	\$1,312	\$41,708
216	12_488	PALM BEACH BLVD	TROPIC AVE	★★★	0	10	\$4,660	390	\$36,660	0	0	2	\$1,312	\$42,632

\*Cost highly variable per location. Estimated range: \$1,000 - \$100,000 per engineering study and implementation

Lee County Major Road Segment Project Summary				Total		Total Miles for Each Countermeasure				Total Count of Countermeasures				Total	
				83.92	41	33.76	52.64	34.85	10.61	34	14	19	21	126	\$36,065,841
Risk Rank	Segment ID	Route Name	Total Stars	Length [miles]	Severe Ped/Bike Crashes	Upgrade Pavement Markings	Enhanced Bike Lane Markings	Street Lighting	Access Management*	Rectangular Rapid Flash Beacon	Refuge Islands	Dynamic Speed Feedback Sign	Pedestrian Hybrid Beacon	Total Number of Projects	Total Estimated Cost
1	12S_926	N TAMIAMI TRL	★★★★	0.76	5				0.76					1	Varies
3	12S_2	PALM BEACH BLVD	★★★★	0.88	2					1				1	\$24,416
4	12S_943	HANCOCK BRIDGE PKWY	★★★★	0.98	1			0.98						1	\$856,624
5	12S_659	N TAMIAMI TRL	★★★★	0.75	1	1.5	1.5			1				3	\$30,322
6	12S_571	OLD 41 RD	★★★★	0.78	0				0.78		1			2	\$11,639
7	12S_706	S CLEVELAND AVE	★★★★	0.75	0	1.5							1	2	\$191,357
8	12S_709	FOWLER ST	★★★★	0.92	0			0.92						1	\$804,178
10	12S_1359	METRO PKWY	★★★★	0.83	0	1.66	1.66						1	3	\$194,997
11	12S_48	PALM BEACH BLVD	★★★	0.54	7					1				1	\$24,416
12	12S_585	S TAMIAMI TRL	★★★	0.75	4		1.5						1	2	\$191,473
13	12S_422	SAN CARLOS BLVD	★★★	2.02	3				2.02		1			2	\$11,639
14	12S_611	ESTERO PKWY	★★★	1.82	2		3.64	1.82						2	\$1,598,178
15	12S_638	S TAMIAMI TRL	★★★	0.42	1		0.84						1	2	\$190,148
16	12S_720	SAN CARLOS BLVD	★★★	0.49	1			0.49		1				2	\$452,728
17	12S_508	OLD 41 RD	★★★	1.08	1			1.08						1	\$944,034
18	12S_674	SAN CARLOS BLVD	★★★	0.45	1			0.45	0.45		1			3	\$404,987
19	12S_796	COLONIAL BLVD	★★★	0.51	1								1	1	\$188,462
20	12S_300	ESTERO BLVD	★★★	0.77	2		1.54				1			2	\$14,730
22	12S_1181	COLLEGE PKWY	★★★	0.84	2							1		1	\$25,350
24	12S_639	S TAMIAMI TRL	★★★	1.26	1		2.52	1.26					1	3	\$1,294,893
25	12S_896	PALM BEACH BLVD	★★★	1.72	1				1.72		1			2	\$11,639
27	12S_675	SAN CARLOS BLVD	★★★	1.03	1			1.03						1	\$900,329
28	12S_855	PLANTATION RD	★★★	0.85	1							1		1	\$25,350
29	12S_908	JOEL BLVD	★★★	0.76	1							1		1	\$25,350
31	12S_1048	NE PINE ISLAND RD	★★★	0.94	1	1.88	1.88	0.94						3	\$829,061
32	12S_1059	CORONADO PKWY	★★★	0.84	1		1.68							1	\$3,372
34	12S_1305	LEONARD BLVD S	★★★	0.97	0							1		1	\$25,350
35	12S_509	BONITA BEACH RD SE	★★★	1.48	0					1				1	\$24,416
36	12S_949	N CLEVELAND AVE	★★★	0.35	0	0.7				1				2	\$25,767
39	12S_421	SAN CARLOS BLVD	★★★	0.1	0	0.2								1	\$386
42	12S_1068	PONDELLA RD	★★★	0.46	0			0.46						1	\$402,089
43	12S_253	MCGREGOR BLVD	★★★	0.76	0						1	1		2	\$36,989
44	12S_488	THREE OAKS PKWY	★★★	0.75	0					1		1		2	\$49,766
45	12S_637	S TAMIAMI TRL	★★★	0.54	0	1.08	1.08	0.54		1				4	\$500,685
47	12S_797	METRO PKWY	★★★	1.05	0			1.05	1.05		1			3	\$929,450
48	12S_952	HANCOCK BRIDGE PKWY	★★★	0.34	0			0.34		1				2	\$321,612
50	12S_1027	TRAFALGAR PKWY	★★★	1.06	0			1.06						1	\$926,552
51	12S_1131	KISMET PKWY E	★★★	0.93	0							1		1	\$25,350
53	12S_516	BONITA BEACH RD SW	★★★	0.82	0					1		1		2	\$49,766
54	12S_729	CYPRESS LAKE DR	★★★	0.62	0			0.62						1	\$541,946
55	12S_790	CLEVELAND AVE	★★★	0.45	0	0.9							1	2	\$190,199
56	12S_793	COLONIAL BLVD	★★★	0.21	0	0.42							1	2	\$189,273
57	12S_837	BEN C PRATT SIX MILE CYPRESS	★★★	0.51	0		1.02	0.51						2	\$447,841
58	12S_948	HANCOCK BRIDGE PKWY	★★★	0.94	0					1				1	\$24,416
59	12S_950	N CLEVELAND AVE	★★★	0.3	0	0.6				1				2	\$25,574
61	12S_1046	CULTURAL PARK BLVD	★★★	0.96	0							1		1	\$25,350
62	12S_1109	DIPLOMAT PKWY E	★★★	0.94	0							1		1	\$25,350
63	12S_1352	BEN C PRATT SIX MILE CYPRESS	★★★	0.49	0			0.49						1	\$428,312

Lee County Major Road Segment Project  
Summary

				Total		Total Miles for Each Countermeasure				Total Count of Countermeasures				Total	
				83.92	41	33.76	52.64	34.85	10.61	34	14	19	21	126	\$36,065,841
Risk Rank	Segment ID	Route Name	Total Stars	Length [miles]	Severe Ped/Bike Crashes	Upgrade Pavement Markings	Enhanced Bike Lane Markings	Street Lighting	Access Management*	Rectangular Rapid Flash Beacon	Refuge Islands	Dynamic Speed Feedback Sign	Pedestrian Hybrid Beacon	Total Number of Projects	Total Estimated Cost
64	12S_1356	METRO PKWY	★★★	0.34	0	0.68	0.68							2	\$2,677
65	12S_32	MCGREGOR BLVD	★★★	0.73	0			0.73			1			2	\$649,736
66	12S_54	MCGREGOR BLVD	★★★	0.96	0						1	1		2	\$36,989
67	12S_209	SUNSHINE BLVD S	★★★	0.96	0							1		1	\$25,350
68	12S_325	PALM BEACH BLVD	★★★	0.15	0	0.3				1				2	\$24,995
69	12S_484	CORKSCREW RD	★★★	0.29	0		0.58			1				2	\$25,580
70	12S_506	BONITA BEACH RD SE	★★★	1.03	0		2.06							1	\$4,134
71	12S_510	BONITA BEACH RD SE	★★★	0.18	0					1				1	\$24,416
72	12S_515	VANDERBILT DR	★★★	0.98	0							1		1	\$25,350
73	12S_519	BONITA BEACH RD SE	★★★	0.21	0	0.42		0.21		1				3	\$208,789
74	12S_520	BONITA BEACH RD SE	★★★	0.21	0	0.42	0.42			1				3	\$26,070
75	12S_521	BONITA BEACH RD SE	★★★	0.02	0	0.04		0.02		1				3	\$41,975
76	12S_526	CORKSCREW RD	★★★	0.24	0	0.48	0.48			1				3	\$26,306
77	12S_527	CORKSCREW RD	★★★	0.24	0	0.48	0.48	0.24		1				4	\$236,091
78	12S_528	CORKSCREW RD	★★★	0.02	0	0.04		0.02		1				3	\$41,975
79	12S_535	ALICO RD	★★★	0.44	0	0.88	0.88						1	3	\$191,927
81	12S_574	S TAMIAMI TRL	★★★	0.84	0	1.68	1.68		0.84					3	\$6,614
82	12S_588	CORKSCREW RD	★★★	0.36	0			0.36						1	\$314,678
83	12S_589	CORKSCREW RD	★★★	0.54	0		1.08	0.54						2	\$474,185
84	12S_590	CORKSCREW RD	★★★	0.92	0							1		1	\$25,350
85	12S_593	ALICO RD	★★★	0.32	0		0.64	0.32		1				3	\$305,414
86	12S_594	BEN HILL GRIFFIN PKWY	★★★	0.76	0		1.52							1	\$3,051
87	12S_595	ALICO RD	★★★	0.22	0		0.44							1	\$883
88	12S_601	THREE OAKS PKWY	★★★	0.87	0					1				1	\$24,416
90	12S_620	S TAMIAMI TRL	★★★	0.93	0	1.86	1.86	0.93					1	4	\$1,008,703
91	12S_628	ALICO RD	★★★	0.36	0		0.72	0.36						2	\$316,123
92	12S_629	ALICO RD	★★★	0.43	0		0.86	0.43		1				3	\$402,008
93	12S_635	S TAMIAMI TRL	★★★	1.02	0		2.04	1.02					1	3	\$1,084,144
94	12S_652	PONDELLA RD	★★★	0.05	0					1				1	\$24,416
95	12S_653	PONDELLA RD	★★★	0.08	0					1				1	\$24,416
96	12S_671	PINE RIDGE RD	★★★	0.91	0			0.91						1	\$795,436
97	12S_673	SUMMERLIN RD	★★★	0.51	0					1				1	\$24,416
98	12S_681	MCGREGOR BLVD	★★★	0.06	0				0.06					1	Varies
99	12S_682	MCGREGOR BLVD	★★★	0.28	0			0.28		1				2	\$269,166
100	12S_704	S CLEVELAND AVE	★★★	0.4	0	0.8		0.4					1	3	\$539,648
101	12S_707	SUMMERLIN RD	★★★	0.42	0					1				1	\$24,416
102	12S_708	SUMMERLIN RD	★★★	0.5	0					1				1	\$24,416
103	12S_710	FOWLER ST	★★★	0.38	0		0.76							1	\$1,525
104	12S_718	GLADIOLUS DR	★★★	0.54	0			0.54		1				2	\$496,433
105	12S_719	MCGREGOR BLVD	★★★	0.17	0			0.17	0.17		1			3	\$160,237
107	12S_736	FIDDLESTICKS BLVD	★★★	0.85	0			0.85						1	\$742,990
108	12S_749	DANIELS PKWY	★★★	0.75	0		1.5							1	\$3,011
109	12S_750	METRO PKWY	★★★	1.25	0			1.25	1.25		1			3	\$1,104,272
110	12S_753	METRO PKWY	★★★	1.06	0			1.06	1.06		1			3	\$938,191
112	12S_789	S CLEVELAND AVE	★★★	0.23	0	0.46							1	2	\$189,350
113	12S_791	COLONIAL BLVD	★★★	0.35	0	0.7				1				2	\$25,767
114	12S_794	COLONIAL BLVD	★★★	0.25	0	0.5							1	2	\$189,427

Lee County Major Road Segment Project  
Summary



				Total		Total Miles for Each Countermeasure				Total Count of Countermeasures				Total	
				83.92	41	33.76	52.64	34.85	10.61	34	14	19	21	126	\$36,065,841
Risk Rank	Segment ID	Route Name	Total Stars	Length [miles]	Severe Ped/Bike Crashes	Upgrade Pavement Markings	Enhanced Bike Lane Markings	Street Lighting	Access Management*	Rectangular Rapid Flash Beacon	Refuge Islands	Dynamic Speed Feedback Sign	Pedestrian Hybrid Beacon	Total Number of Projects	Total Estimated Cost
115	12S_795	METRO PKWY	★★★	0.2	0	0.4		0.2	0.2		1			4	\$187,232
116	12S_798	COLONIAL BLVD	★★★	0.18	0	0.36	0.36						1	3	\$189,879
117	12S_800	COLONIAL BLVD	★★★	0.38	0	0.76							1	2	\$189,929
118	12S_802	COLONIAL BLVD	★★★	0.49	0	0.98		0.49					1	3	\$618,665
119	12S_803	COLONIAL BLVD	★★★	0.02	0	0.04		0.02					1	3	\$206,021
120	12S_805	COLONIAL BLVD	★★★	0.42	0	0.84	0.84						1	3	\$191,769
121	12S_806	COLONIAL BLVD	★★★	0.18	0	0.36	0.36	0.18					1	4	\$347,218
122	12S_833	ORTIZ AVE	★★★	1.72	0			1.72						1	\$1,503,462
123	12S_834	DR MARTIN LUTHER KING JR BLVD	★★★	0.86	0	1.72								1	\$3,320
125	12S_841	WINKLER AVE EXT	★★★	1.28	0		2.56							1	\$5,138
126	12S_842	WINKLER AVE EXT	★★★	0.43	0		0.86							1	\$1,726
127	12S_843	WINKLER AVE EXT	★★★	0.25	0		0.5	0.25	0.25		1			4	\$231,169
128	12S_844	METRO PKWY	★★★	0.5	0	1	1			1				3	\$28,353
129	12S_846	WINKLER AVE	★★★	0.12	0		0.24							1	\$482
131	12S_885	PALM BEACH BLVD	★★★	0.84	0	1.68				1				2	\$27,658
132	12S_890	PALM BEACH BLVD	★★★	0.21	0	0.42		0.21					1	3	\$372,835
133	12S_938	SANTA BARBARA BLVD	★★★	0.09	0			0.09						1	\$78,670
134	12S_939	SANTA BARBARA BLVD	★★★	0.89	0							1		1	\$25,350
138	12S_1001	TRAFALGAR PKWY	★★★	0.98	0							1		1	\$25,350
141	12S_1015	SKYLINE BLVD	★★★	1.43	0			1.43						1	\$1,249,972
142	12S_1016	SW PINE ISLAND RD	★★★	0.82	0	1.64	1.64							2	\$6,457
145	12S_1047	CULTURAL BLVD N	★★★	0.47	0			0.47						1	\$410,830
147	12S_1090	TROPICANA PKWY W	★★★	1.02	0			1.02						1	\$891,588
148	12S_1103	CHIQUITA BLVD N	★★★	1.05	0			1.05						1	\$917,811
149	12S_1106	SANTA BARBARA BLVD N	★★★	0.97	0							1		1	\$25,350
150	12S_1174	CHIQUITA BLVD S	★★★	0.6	0			0.6						1	\$524,464
152	12S_1232	DANIELS PKWY	★★★	1.68	0		3.36	1.68						2	\$1,475,242
153	12S_1250	N RIVER RD	★★★	0.83	0							1		1	\$25,350
154	12S_1307	LEONARD BLVD S	★★★	0.94	0							1		1	\$25,350
155	12S_1354	OLD METRO PKWY	★★★	0.93	0	1.86	1.86							2	\$7,323
156	12S_1361	EVANS AVE	★★★	0.76	0	1.52	1.52	0.76						3	\$670,305

\*Access Management Engineering Study cost range: \$50,000 to \$500,000

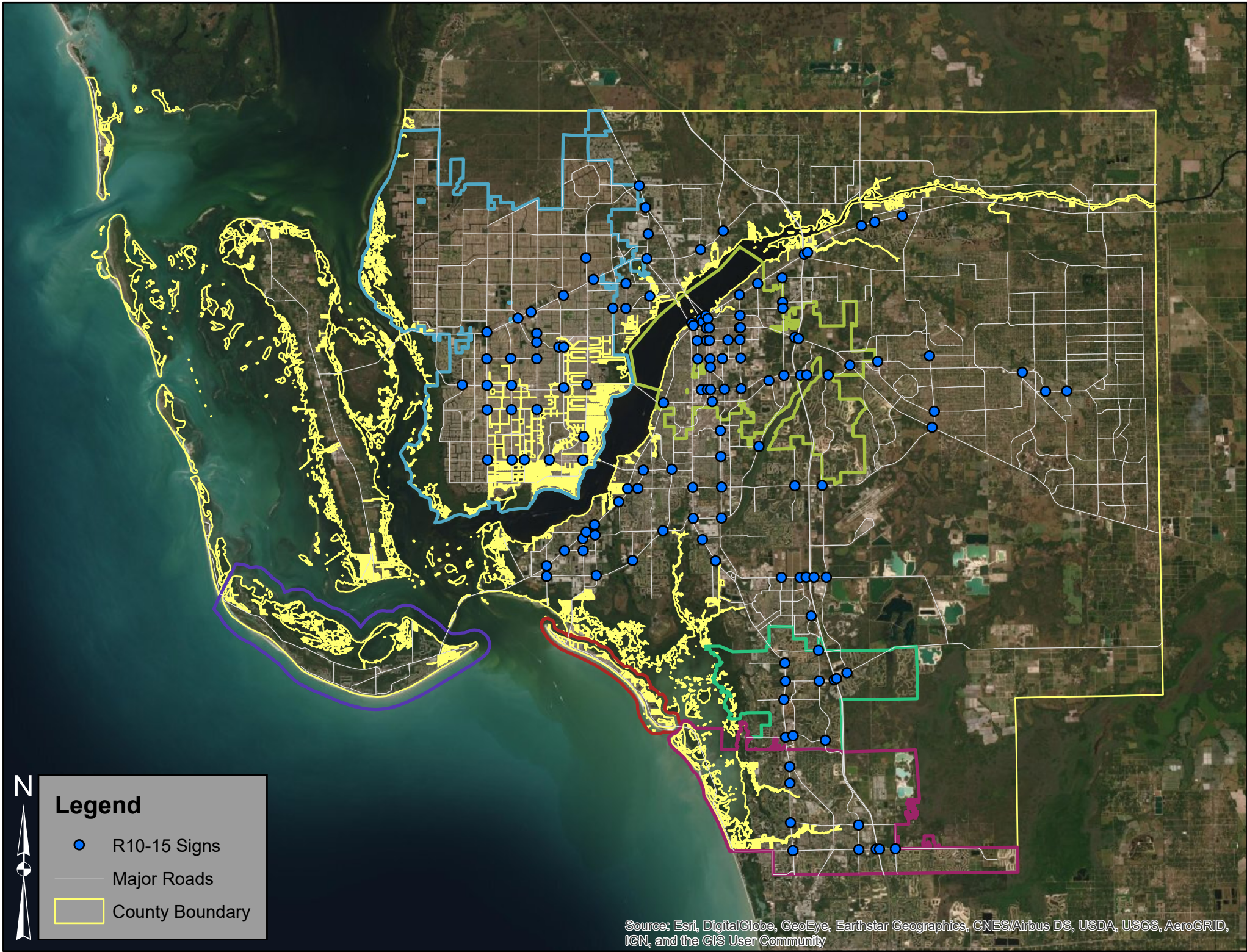



### Legend

-  R10-15 Signs
-  Major Roads
-  County Boundary

Source: Esri, DigitalGlobe, GeoEye, Earthstar Geographics, CNES/Airbus DS, USDA, USGS, AeroGRID, IGN, and the GIS User Community





**Legend**

- Leading Pedestrian Intervals
- Major Roads
- County Boundary

Source: Esri, DigitalGlobe, GeoEye, Earthstar Geographics, CNES/Airbus DS, USDA, USGS, AeroGRID, IGN, and the GIS User Community

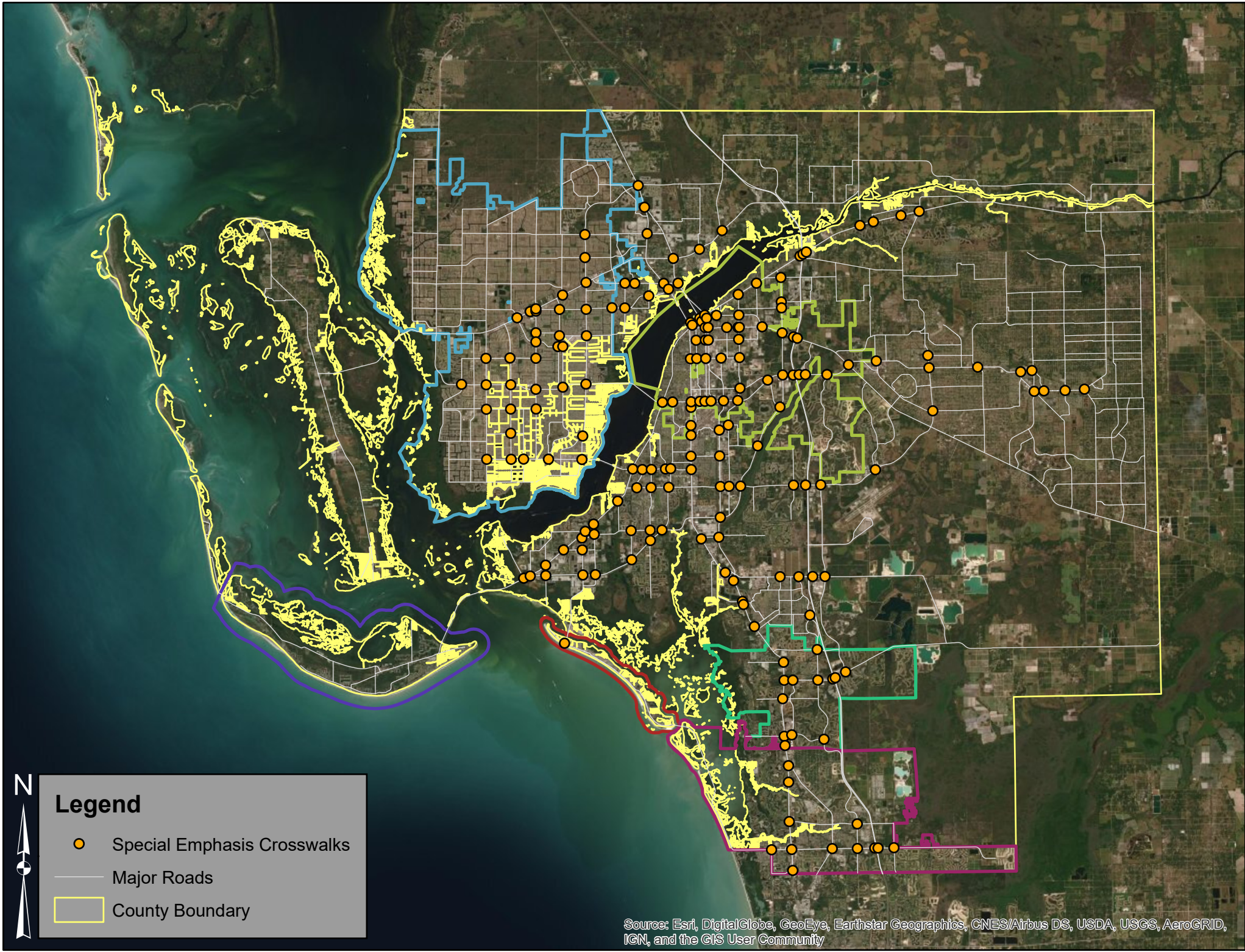

**Legend**

- Special Emphasis Crosswalks
- Major Roads
- County Boundary

Source: Esri, DigitalGlobe, GeoEye, Earthstar Geographics, CNES/Airbus DS, USDA, USGS, AeroGRID, IGN, and the GIS User Community

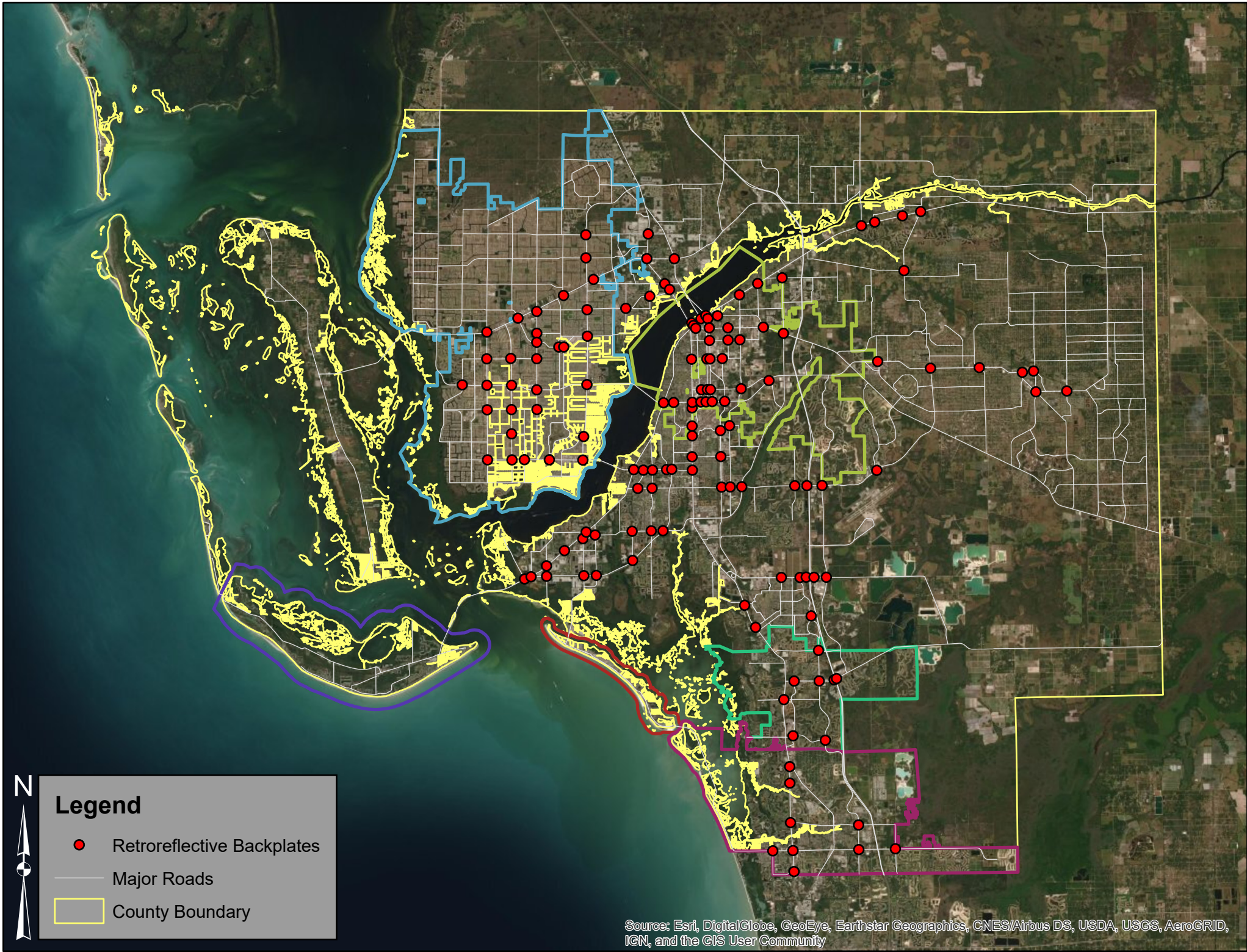



**Legend**

- Retroreflective Backplates
- Major Roads
- County Boundary

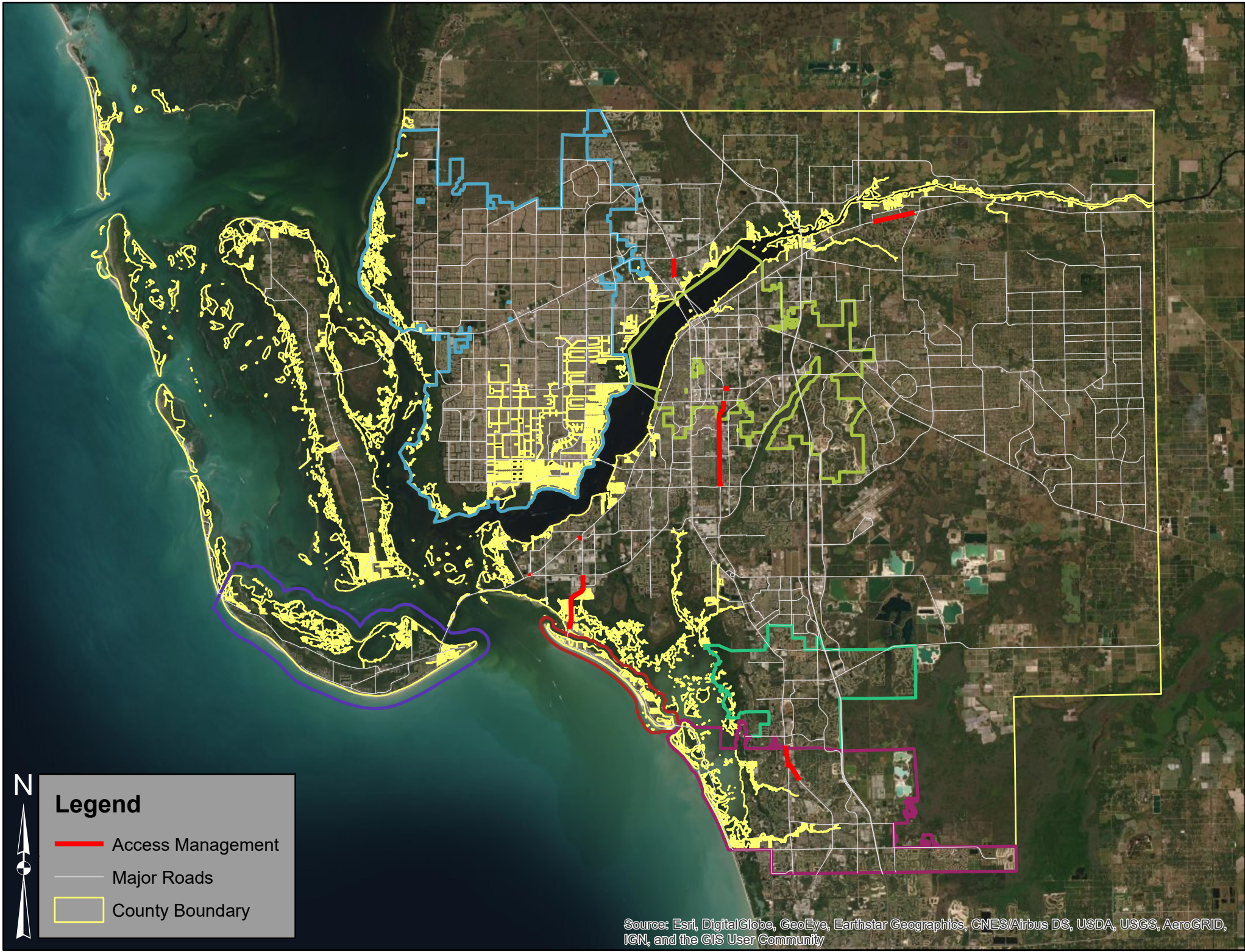
Source: Esri, DigitalGlobe, GeoEye, Earthstar Geographics, CNES/Airbus DS, USDA, USGS, AeroGRID, IGN, and the GIS User Community



**Legend**

-  Access Management
-  Major Roads
-  County Boundary

Source: Esri, DigitalGlobe, GeoEye, Earthstar Geographics, CNES/Airbus DS, USDA, USGS, AeroGRID, IGN, and the GIS User Community

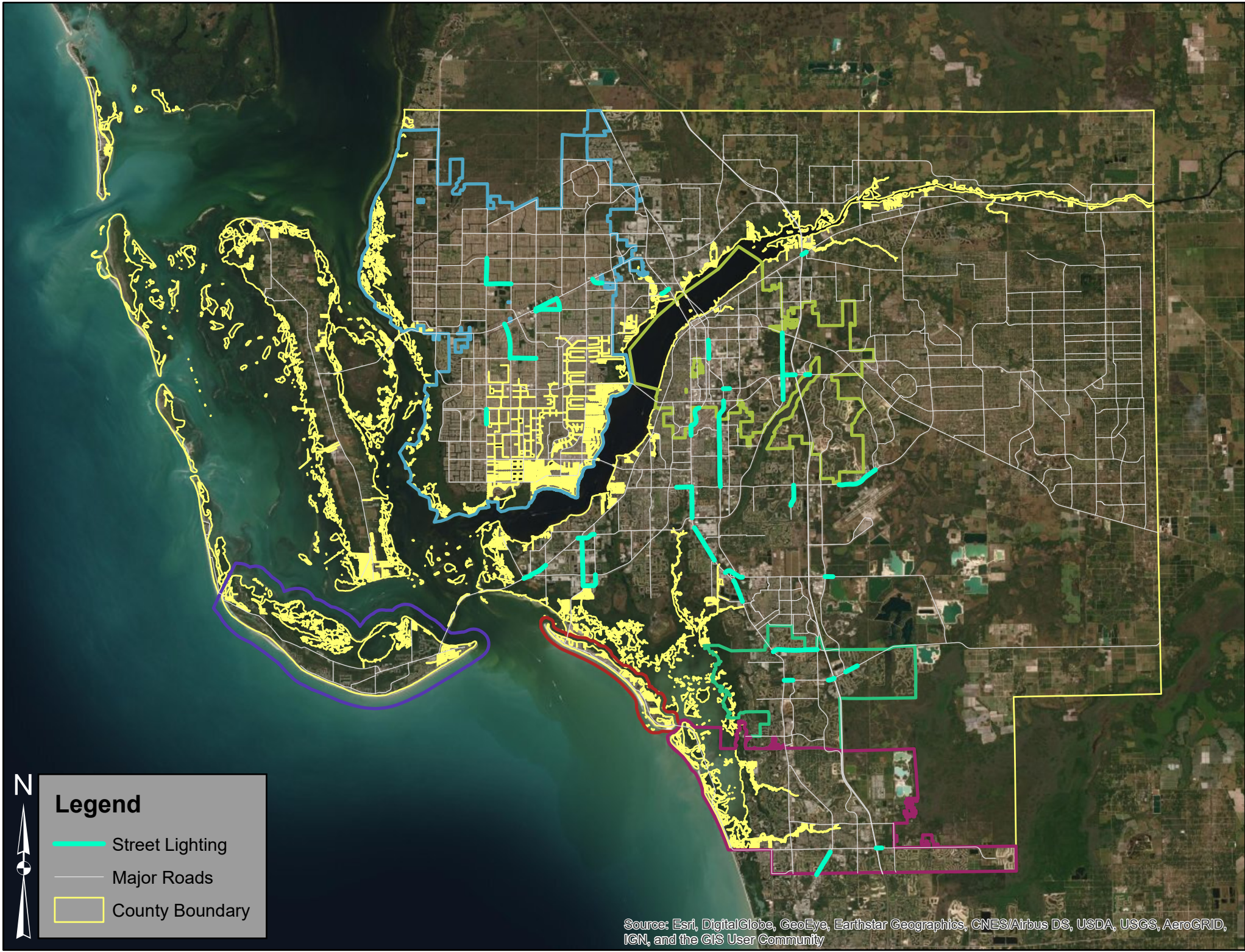

Source: Esri, DigitalGlobe, GeoEye, Earthstar Geographics, CNES/Airbus DS, USDA, USGS, AeroGRID, IGN, and the GIS User Community

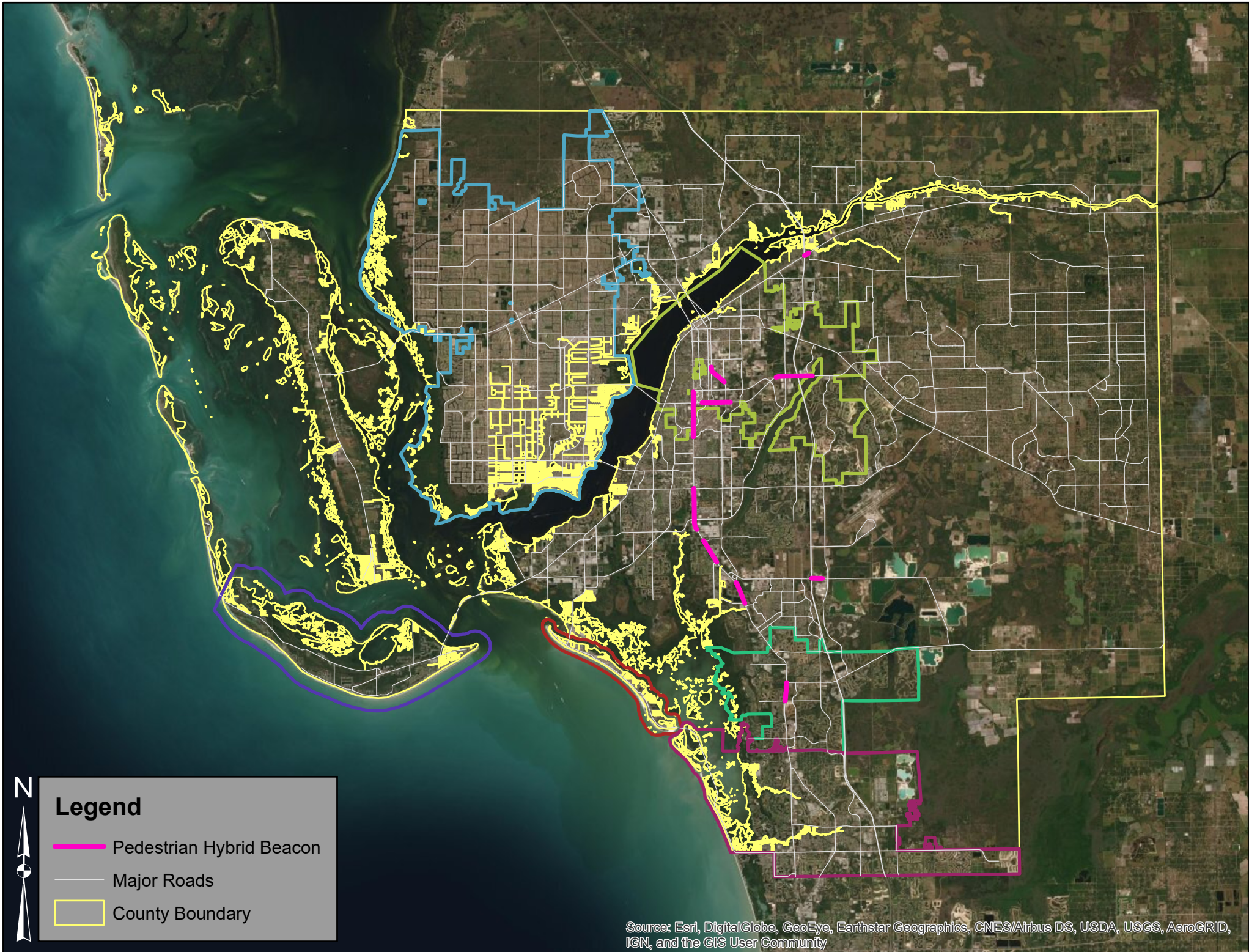

Source: Esri, DigitalGlobe, GeoEye, Earthstar Geographics, CNES/Airbus DS, USDA, USGS, AeroGRID, IGN, and the GIS User Community



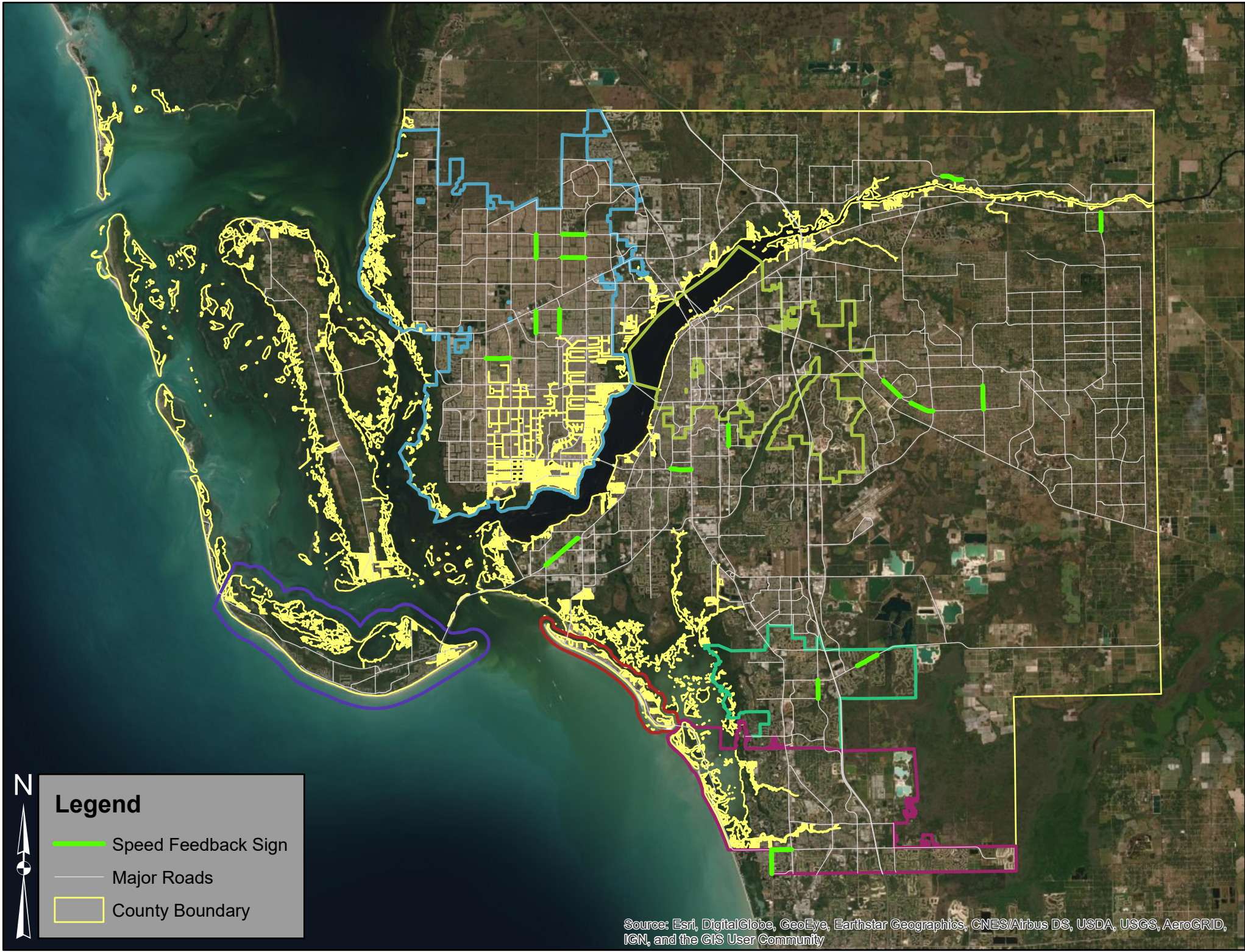

### Legend

- Speed Feedback Sign
- Major Roads
- County Boundary

Source: Esri, DigitalGlobe, GeoEye, Earthstar Geographics, CNES/Airbus DS, USDA, USGS, AeroGRID, IGN, and the GIS User Community





**Legend**

-  Rapid Falsh Beacon
-  Major Roads
-  County Boundary

Source: Esri, DigitalGlobe, GeoEye, Earthstar Geographics, CNES/Airbus DS, USDA, USGS, AeroGRID, IGN, and the GIS User Community



**Legend**

- Upgrade Bike Lane Markings
- Major Roads
- County Boundary

Source: Esri, DigitalGlobe, GeoEye, Earthstar Geographics, CNES/Airbus DS, USDA, USGS, AeroGRID, IGN, and the GIS User Community

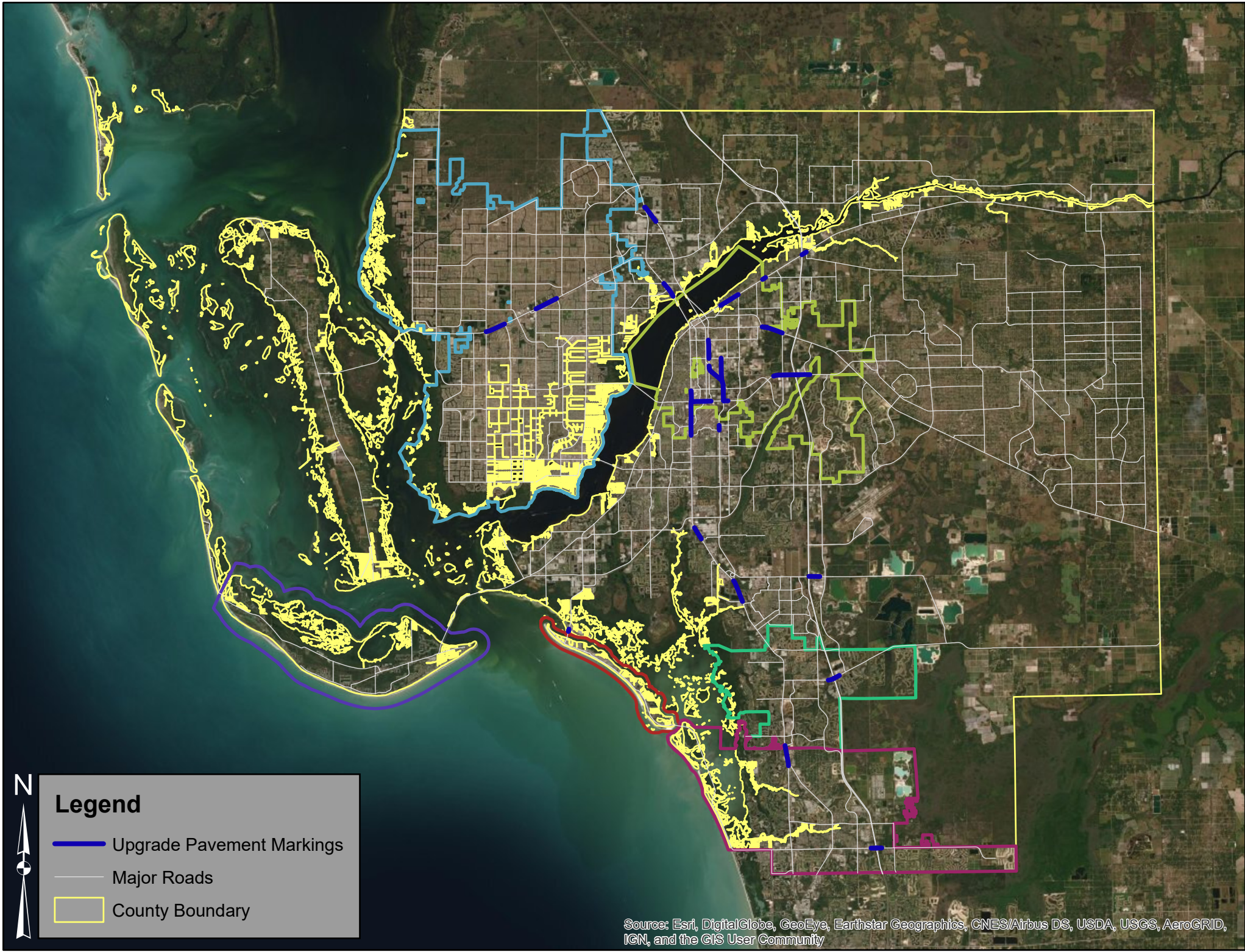

### Legend

- Upgrade Pavement Markings
- Major Roads
- County Boundary

Source: Esri, DigitalGlobe, GeoEye, Earthstar Geographics, CNES/Airbus DS, USDA, USGS, AeroGRID, IGN, and the GIS User Community